AUGUST 25, 1956

The Blood-Horse

A WEEKLY MAGAZINE DEVOTED TO THE TURF

In This Issue

Saratoga's Record Yearling Market

SWOON'S SON Wins a Decisive Derby.

LEXINGTON, KENTUCKY, VOL. LXXII NO. 8

Entered as second-class matter at the post office at Lexington, Ky.

20 Cents a Copy

$7.00 A YEAR

***AMBIORIX**
B., 1946, by Tourbillon—
Lavendula, by Pharos.

DARK STAR
Br., 1950, by *Royal Gem II--
Isolde, by *Bull Dog.

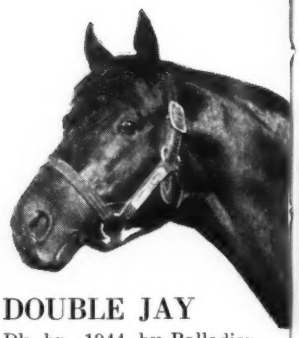

DOUBLE JAY
Dk. br., 1944, by Balladier—
Broomshot, by Whisk Broom II

Through racing of August 18, 195
six Claiborne stallions, with produc
to race, have sired 27 stakes winne
—winners of 47 stakes in Americ
alone. In addition, 22 others hav
placed in stakes races this year.

The stakes winners include Splendore
Tick Tock, Miss Blue Jay, Triple Ja

Doub
King
Glan
Ruler
ng F
Princ
ine,
edic

***PRINCEQUILLO**
B., 1940, by Prince Rose—
*Cosquilla, by Papyrus.

SOME CHANCE
Ch., 1939, by Chance Play—
Some Pomp, by Pompey.

CLAIBORNE FARM IS THE HOME OF:	*AMBIORIX	*NASRULLAH	TO MARKET
	DARK STAR	*PRINCEQUILLO	*TULYAR
	DOUBLE JAY	SOME CHANCE	*TURN-TO
	HILL PRINCE		

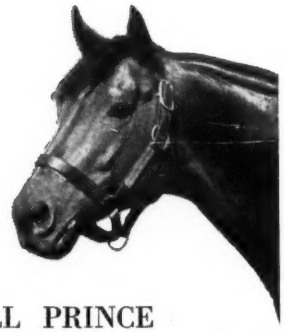

HILL PRINCE

B., 1947, by *Princequillo—Hildene, by Bubbling Over.

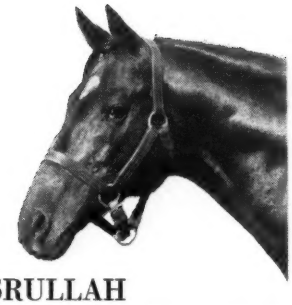

*NASRULLAH

B., 1940, by Nearco—Mumtaz Begum, by *Blenheim II.

195 oubledogdare, Besomer, Affable, oduc ing Grail, Ambehaving, Levee, Riley, vinne lamour, Mister Gus, Nashua, Bold meri uler, Delta, Leallah, Mahrullah, Fly- ha g Fury, Colonel Mack, Round Table, . rince Regent, Kingmaker, Dotted dore ine, All View, Trip Lightly, and e Ja edicate.

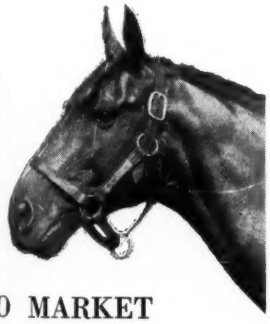

O MARKET

h., 1948, by Market Wise— retty Does, by Johnstown.

*TULYAR

Br., 1949, by Tehran—Neocracy, by Nearco.

*TURN-TO

B., 1951, by *Royal Charger—*Source Sucree, by Admiral Drake.

For over a half a century

. . . a great record reflects its experience

Claiborne FARM

A. B. Hancock, Paris, Ky., Phone 393

BRAZADO

Bay horse, 1936

On Watch	Colin	**Commando**	**Domino**
			Emma C.
		*Pastorella	Springfield
			Griselda
	Rubia Granda	*Greenan	St. Simon
			Sunrise
		The Great Ruby	*Artillery†
			Aella
Kippy	**Broomstick**	**Ben Brush**	Bramble
			Roseville
		*Elf	Galliard
			*Sylvabelle
	Seamstress	*Star Shoot	Isinglass
			Astrology
		Busy Maid	*Meddler
			Florrie (22)

†*Star Ruby or *Artillery

. . . two generations away from Domino's Command
and one generation from Broomstick

No where can you get these two great names so close up as in Brazad

BETTER SELF
b., 1945, by Bimelech—
Bee Mac, by War Admiral
15:3, 1,240 lbs.

BOLD VENTURE
ch., 1933, by *St. Germans
—Possible, by Ultimus

DEPTH CHARGE
br., 1941, by Bold Venture
—Quickly, by Haste
15:3, 1,370 lbs.

HIGH GUN
br., 1951, by *Heliopolis—
Rocket Gun, by Brazado

BRAZADO
b., 1936, by On Watch—
Kippy, by Broomstick
16:2, 1,430 lbs.

CURANDERO
br., 1946, by Brazado—
Ciencia, by *Cohort
16:1, 1,282 lbs.

DESTINO
br., 1947, by *Beau Pe
Sun Lady, by Sun Te
16, 1,230 lbs.

PROPHETS THUM
br., 1946, by Bull Lea—
Mac, by War Admir
16, 1,430 lbs.

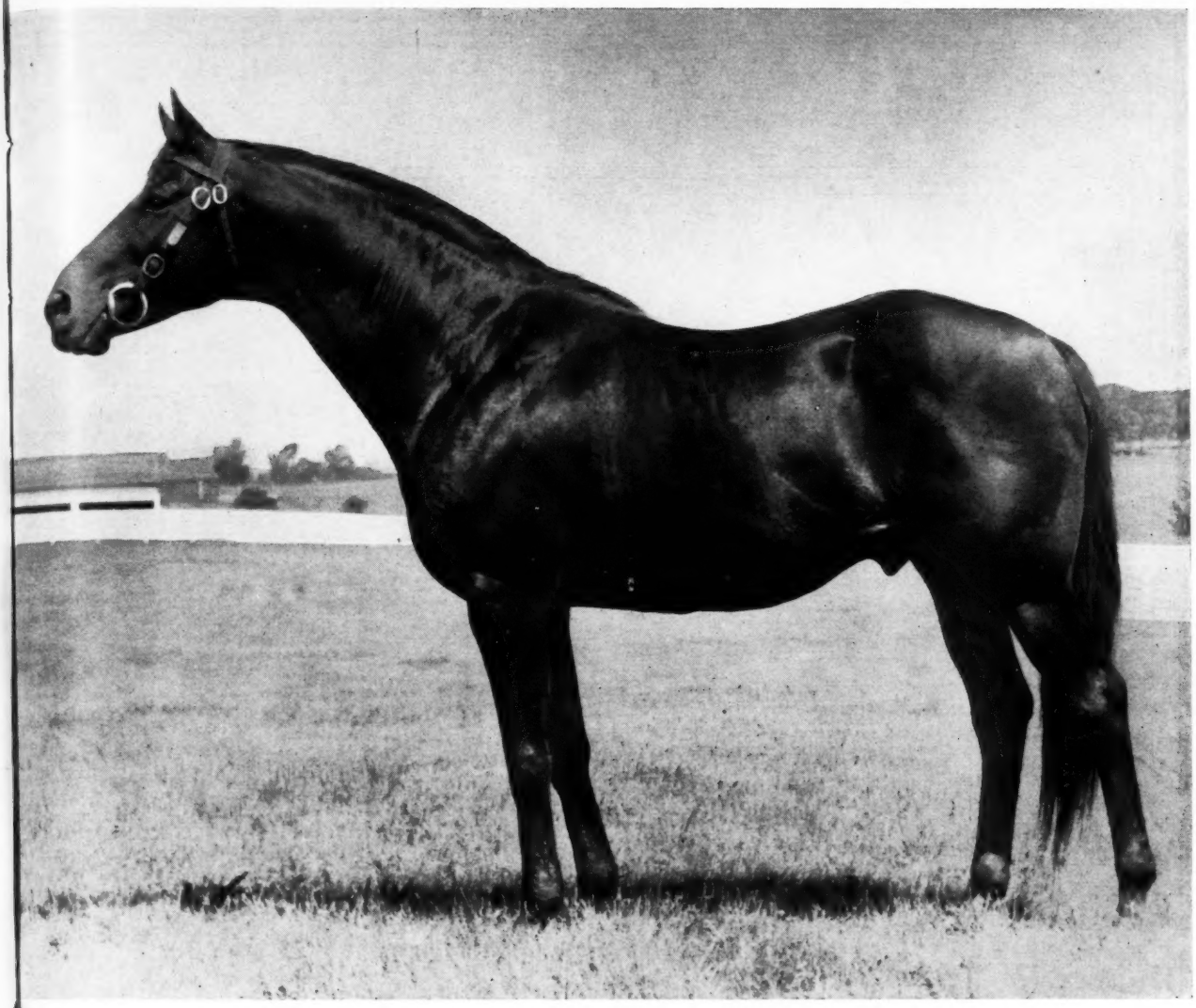

Brazado is our closest link with the past great American pedigree names—names that have been proven to be outstanding in producing rugged hard-hitting winning horses. When crossed with imported stallions or mares, the Domino—Broomstick cross has been singularly successful.

We at King Ranch are not alone in considering Brazado something special. In 1956 several of America's most prominent racing stables and market breeders sent mares to Brazado. We have 1956 foals out of mares like Bridal Flower, Bee Ann Mac, and the young Count Fleet mare Golden Isle.

For many years Brazado stood at the King Ranch in Texas. He sired such horses as $100,000 winner Flash Burn, the quarter of a million dollar winner Curandero—one of America's best milers—and other stakes winners. He is sire of the dam of the 1956 Delaware Oaks winner Dotted Line (by *Princequillo), of the champion High Gun (by *Heliopolis), etc.

By the successful race horse and sire On Watch, Brazado is out of Kippy, dam and granddam of seven stakes winners.

1957 Fee $1,000 Live Foal

KING RANCH
OVER 100
YEARS OF RANCHING
Since 1853

KING RANCH

Kentucky Division: Howard Rouse, Mgr.
Old Frankfort Pike, Lexington, Ky.
Phone 4-1858, or Midway, Ky., 2041.

There are superior facilities at Almahurst Farm
for the care and boarding of breeding
stock—broodmares, their foals and yearlings.

Henry H. Knigl

ALMAHURST

***Big Dipper II is the latest of the Almahurst sires with produce to race—and *Big Dipper II is already the sire of the 1956 2-year-old stakes winner Roger H. He completes a 100% winning roster of stallions: the brilliant sire leader *Heliopolis; the four Frenchmen—*Goya II, *Nirgal, *Priam II, and *Djeddah—all sires of classic performers; and the two prominent America-breds—Cosmic Bomb and Rippey. The best investments in breeding Thoroughbreds are the best stallions.**

★BIG DIPPER II
Ch., 1948, by Signal Light—Huntress, by Foxhunter

COSMIC BOMB
*Dk. b., 1944, by *Pharamond II—Banish Fear, by Blue Larkspur*

★DJEDDAH
Ch., 1945, by Djebel—Djezima, by Asterus

★GOYA II
B., 1934, by Tourbillon—Zariba, by Sardanapale

★HELIOPOLIS
B., 1936, by Hyperion—Drift, by Swynford

★NIRGAL
*B., 1943, by *Goya II—Castillane, by Cameronian*

★PRIAM II
Br., 1941, by Pharis—Djezima, by Asterus

RIPPEY
B., 1943, by Pompey—Broad Ripple, by Stimulus

Almahurst Farm

10 miles south of Lexington, Ky., on Harrodsburg Pike.
Mail: P. O. Box 1529, Lexington, Ky. Phone: 4-5080.

here come the County Delights!

HIS FIRST FOALS ARE WINNING THIS YEAR

COUNTY DELIGHT was winning just four years ago the Queens County Handicap (above). The 1952 season wound up his racing career, a career which saw him win $219,260. Previously he had won such races as Dixie Handicap, Gallant Fox Handicap, Merchants' and Citizens' Handicap, and Manhattan Handicap. From 5½ furlongs to 1½ miles County Delight was winner—and he won under the heavy hand of the handicapper. County Delight's first crop includes the winners Mayo Abbey at Delaware and Counts Bouquet at Jamaica and Saratoga.

Fee $1,000 Live Foal

Fee payable when mare foals. Allm ares to be approved.

*B. h., 1947, by Count Fleet—Matriarch, by *Sir Gallahad III*

(Property of Rokeby Stable)

Jonabell Stables

JOHN A. BELL III, Winchester Pike, Lexington, Ky. Phone 2-1241

County Delight is presently quartered at Jonabell Stables' Bowman Mill Pike farm. Phone 5-1933

THE COVER RACE

E. Gay Drake's Swoon's Son scored his most important victory of 1956 on August 18, when he won the $1\frac{3}{16}$-mile American Derby on the grass at Washington Park.

Five horses were in the picture at the finish. Swoon's Son (right front) beat The Warrior by three-quarters of a length. Bunched about $1\frac{1}{2}$ lengths behind The Warrior were Toby B. (right rear), Liberty Sun (center rear), and Needles. Toby B. got third by a neck, with Liberty Sun a nose in front of Needles.

By The Doge—Swoon, by Sweep Like, Swoon's Son was bred by Drake at his Mineola Stock Farm on the Bryan Station Pike, a few miles from Lexington. The American Derby raised the colt's 2-year earnings to $513,430, moving him to 19th on the list of all-time money-winners.

The Blood-Horse

Published weekly with an additional issue in January.

Subscription Rates: United States and possessions, $7 a year; Canada, $8; other countries, $10. All subscriptions payable in advance. Circulation audited by Audit Bureau of Circulations.

Change in Address: Must reach *The Blood-Horse* office one week before publication date.

Advertising Rates: Complete rate card on application. Advertising copy deadline is Friday of the week preceding publication.

Address Communications to: The Blood-Horse, P. O. Box 1520, Lexington, Ky. Office, 216 East High Street. Telephone: 2-4920.

Entered as second-class matter June 30, 1928, at Post Office at Lexington, Ky., under act of March 3, 1879.

Welsh Printing Co.

Acknowledgement. Statistics and results of North American racing, as given in *The Blood-Horse,* are based upon the copyrighted charts and tabulations of *Daily Racing Form* and *American Racing Manual,* published by Triangle Publications, Inc.

The Blood-Horse is published by the American Thoroughbred Breeders Association, Inc.

A. B. HANCOCK JR., president; JOHN HAY WHITNEY, chairman of the board; L. L. HAGGIN II, vice president; CLARKSON BEARD, treasurer; GAYLE A. MOHNEY, secretary; ALEX BOWER, field secretary; J. A. ESTES, research director.

Trustees: Dr. Eslie Asbury, Clarkson Beard, Leslie Combs II, William du Pont Jr., L. L. Haggin II, A. B. Hancock Jr., Robert J. Kleberg Jr., Henry H. Knight, Edward Lasker, Daniel Van Clief, Alfred G. Vanderbilt, and John Hay Whitney.

STAFF: *Editorial*—J. A. Estes, editor; Warren Schweder, managing editor; Dan Bowmar III, Art Baumohl. *Advertising*—William B. Worth, manager; Kent Hollingsworth, Mary W. Cassell. *Business and Circulation*—Dan M. Bowmar, manager; Helen Johns, Helen J. Abbott, Dorothy Sutherland, Eleanor Lancaster. *Research and Cataloguing*—Frances M. Kane, Ruth V. Hagyard, Doris Jean Waren, Sarah Floyd, Mary Palmer. *Current Statistics*—Jean Bryant, Nancy Garr, Sissy Gravitt. *Photographer*—J. C. Meadors.

NEWS OR NOT

A Profit? No, Thank You

The events leading up to the new record price for an American yearling (at Saratoga on August 13) were a combination of fortuitous timing, good horsemanship, and brave business.

Taylor Hardin, who left aside his Ph. D. degree in English literature to settle down at Newstead Farm in Virginia and become a farmer and horseman, went to Ireland and England last December in search of weanlings to be resold as yearlings at Saratoga. He had looked at "400 foals," and was getting a little discouraged when he heard, through the omnipresent Tim Vigors, that the Duke of Devonshire just had put on the market a Hyperion colt out of the high-class young race mare Deodora, half-sister to *My Babu and Sayani.

The present Duke of Devonshire has only a few mares, quartered at a Newmarket stud. When Vigors and Hardin asked for a price, the figure given was accepted at once. (They did not reveal what the price was, but after the colt had sold for $87,000 a lot of people were telling one another that it was $18,000. They may have got this information from the horse, which discussed the subject about as much as Vigors and Hardin did.)

About the same time Hardin bought privately from John G. O. Miller the Tehran colt out of the only daughter of *Tulyar's dam. This one brought $29,000.

Miller, among the visitors at Saratoga, recalled that he had bought Andromeda almost at the same time *Tulyar was winning for the second time.

The 2 colts were shipped to Newstead Farm in January and given a "perfect" preparation for the sales. The gray son of Hyperion was a beauty. He was pulled out for inspection so many times that anyone would have forgiven him for looking a little haggard by the time he reached the sales ring—but he still looked fresh.

There were perhaps a dozen persons trying to get in bids as George Swinebroad chanted his way up past the $50,000 mark. At this point trainer John Gaver turned to Mrs. C. S. Payson, co-owner of Greentree Stud, and said, "That's all of your money I'm going to spend." Mrs. Payson took it from there, carrying on to about $63,000 against Mrs. Mary Elizabeth Lunn and Preston M. Burch. The Brookmeade trainer kept rounding out the figures to multiples of $5,000, and each time "Liz" raised it by a thousand, as casually as if she were playing in a quarter-limit poker game. Burch finally slowed down to $1,000 raises. His $86,000 offer equaled the American record set at Keeneland 2 years ago, but Mrs. Lunn topped it at once.

Mrs. Lunn had been the last person to inspect the colt before the sales. It had begun raining, and Hardin was reluctant to have the gray beauty led out again. "You're not going to buy him, anyway," he said. Mrs. Lunn spent less than a minute in her inspection.

In California, Virginia, Europe, and elsewhere Mrs. Lunn is the owner of something like 300 Thoroughbreds. Asked if *The Blood-Horse* could report how many horses she owned, she said, "No, you cannot. But you can say that about half of them are for sale."

Preston Burch sat next to Brookmeade Stable's owner, Mrs. Dodge Sloane, and conferred with her frequently as the bidding went above $70,000. But after the auction he said that he was bidding for a syndicate, not for Brookmeade.

Among the half-dozen or so who tried to get into the bidding was Maj. Cyril Hall, manager of the Aga Khan's studs, who had arrived a few hours before the auction. He was "interested up to a certain point," but that point, whatever it was, was soon passed. H. H. (Doc) Mundy, of Oklahoma, was quite ignored when he tried to offer $60,000.

Taylor Hardin, who had realized that the Hyperion colt might bring an enormous price *if nothing happened to him,* thought his worries were over when the hammer fell, but they were not quite ended. After the sale Mrs. Lunn asked him to take the colt back to Newstead Farm at Upperville, Va.

"Look, Liz, you've got your own farm about 2 miles from mine; why don't you send him there?" said Hardin. But the colt went to Newstead.

On the last night of the sales Mrs. Lunn said to the man from *The Blood-Horse,* "I've been offered $100,000 for the Hyperion colt; would you like to touch my hand?"

"Why in the devil didn't you sell him?"

"Do you think I'm crazy?"

"Yes, twice."

Mary Elizabeth Altemus Whitney Person Lunn isn't crazy, of course—she knows more about horses than most of the people who own them—but she had been bidding in a market that was "crazy" enough to ignore some of the basic probabilities of yearling buying. Saratoga's buyers were interested in horses, not in probabilities or profits. On the first night of the sale Ray Bell bought a Your Host colt at $8,200 for the account of Louis B. Mayer. The next day he was offered $20,000 for the colt. Mayer did not even consider selling. In August of 1956 it was easy enough to make a profit, but a good horse was hard to come by.

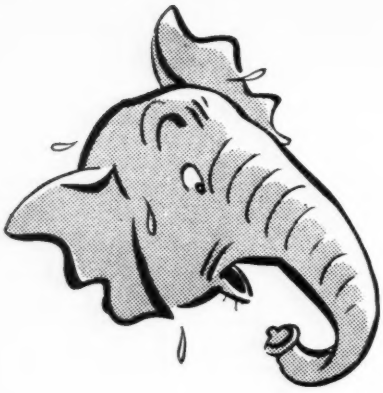

No Question About these Two!

KEENELAND
FALL SALE
of
YEARLINGS

The Sale of "Bargain" Yearlings where quantity and quality meet!

OCTOBER
23-26

Your Winning Ticket for The Best Yearling Buys of the Year!

KEENELAND
FALL SALE
of
BREEDING STOCK

Top Values In Breeding Stock and Horses of Other Ages, Excepting Yearlings.

OCTOBER
29-31

Active Candidates that Will Fulfill their Promises to Enhance Your Thoroughbred Establishment!

Solid Choice of Buyers Wanting GOOD Investments!

BREEDERS' SALES Company Inc.
LEXINGTON KENTUCKY

WILLIAM S. EVANS, Gen. Mgr.

REMINDERS

STAKES CLOSING

ATLANTIC CITY

August

27 Boardwalk H., $25,000a, 3yo, $1\frac{1}{16}$m, $75.

September

3 World's Playground S., $25,000a, 2yo, 1m, $75.
10 Olympic H., $25,000a, 3 up, 1m (turf), $75.
17 Absecon Island S., $25,000a, 2yo, 1m (turf), $75.

BELMONT PARK

August

30 Astarita S., $15,000a, 2yo f, 6f, $25.
Gazelle S., $25,000a, 3yo f, $1\frac{1}{16}$m, $50.
Sysonby H., $25,000a, 3 up, 1m, $50.

September

6 Babylon H., $15,000a, 2yo, 6f, $25.
Discovery H., $25,000a, 3yo, 1⅛m, $50.
Beldame H., $50,000a, 3 up, f and m, 1⅛m, $100.
13 Nassau County H., $25,000a, 3 up, 1⅛m, $50.
18 Cowdin S., $25,000a, 2yo, 6½f, $50.
20 Woodward S., $75,000a, 3 up, 1⅛m, $150.
Maskette H., $25,000a, 3 up, f and m, 1m, $50.
Lawrence Realization, $25,000a, 3yo, 1⅝m, $50.
Manhattan H., $50,000a, 3 up, 1½m, $100.
27 Vosburgh H., $20,000a, all-ages, 7f, $50.
Ladies H., $50,000a, 3 up, f and m, 1½m, $100.

October

4 Jockey Club Gold Cup, $50,000a, 3 up, 2m, $100.
New York H., $25,000a, 3 up, 1⅜m (turf), $50.

DEL MAR

August

31 Escondido H., $15,000a, 3 up, $1\frac{1}{16}$m, $25.

GARDEN STATE PARK

September

17 Trenton H., $50,000a, 3 up, 1⅛m, $100,
Vineland H., $50,000a, 3 up, f and m, 1⅛m.
New Jersey Breeders S., $15,000a, 2yo bred in N. J., 6f, $25.
Jersey Belle S., $25,000a, 3yo f, $1\frac{1}{16}$m, $50.
Quaker City H., $25,000a, 3 up, 1⅛m, $50.
Princeton H., $200,00a, 3 up, 6f, $50.
Benjamin Franklin H., $25,000a, 3yo, $1\frac{1}{16}$m, $50.

JAMAICA

October

4 Sport Page H., $20,000a, all-ages, 6f, $50.
Queens County H., $25,000a, 3 up, $1\frac{1}{16}$m, $50.
11 Long Island H., $25,000a, 3 up, 1⅝m, $50.
Firenze H., $25,000a, 3 up, f and m, 1⅛m, $50.
18 Gallant Fox H., $75,000a, 3 up, 1⅝m, $150.
25 Roamer H., $50,000a, 3yo, $1\frac{3}{16}$m, $100.

November

1 Interborough H., $20,000a, all-ages, f and m, 6f, $50.
Display H., $25,000a, 3 up, $2\frac{1}{16}$m, $50.

KEENELAND

September

15 Spinster S., $50,000a, 3, 4, and 5yo, f and m, 1⅛m, $100.
Spinster S. (1957), $50,000a, 3, 4, and 5yo, f and m, 1⅛m, $50.
Spinster S. (1958), $50,000a, 3, 4, and 5yo, f and m, 1⅛m, $25.

LONGACRES

August

29 Seattle H. $10,000 gross guaranteed, 3 up, 1⅛m, $25.

SACRAMENTO

August

30 Directors' H., $5,000a, 3 up, 6f, $15.

STAKES

August

26 Longacres Mile H., Longacres, $20,000a, 3 up, 1m.

1956			August			1956
Sun.	Mon.	Tue.	Wed.	Thu.	Fri.	Sat.
			1	2	3	4
5	6	7	8	9	10	11
12	13	14	15	16	17	♑
19	20	21	22	23	24	25
♈	27	28	29	30	31	

Sign: ♑ knees; ♈ head.

27 California Thoroughbred Breeders' Association Sales Stakes, Del Mar, $10,000a, 2yo, cal-breds, 6f.
29 Beverly H., Washington Park, $25,000a, 3 up, f and m, 1⅛m.
Alabama S., Saratoga, $25,000a, 3yo f, 1¼m.
Home Bred H., Atlantic City, $10,000a, 2yo foaled in N. J., 6f.
Colin S., Fort Erie, $5,000a, 2yo, 5½f.
31 Merchants' and Citizens' H., Saratoga, $25,000a, 3 up, 1¾m.

September

1 Washington Park Futurity, Washington Park, $75,000a, 2yo, 6f.
Hopeful S., Saratoga, $30,000a, 2yo, 6½f.
Del Mar Derby, Del Mar, $25,000a, 3yo, 1⅛m.
Colorado Breeders S., Centennial, $5,000a, 2yo bred in Colorado, 5½f.
Ascot Derby S., Exhibition Park, $3,000a, 3yo foaled in Canada, 1¼m.
Hilltop H., Longacres, $5,000a, 3yo, bred in Wash., 1m.
Great Lakes S., Randall Park, $20,000a, 3yo, $1\frac{1}{16}$m.
Ventnor Turf H., Atlantic City, $25,000a, 3yo, 1m (turf).
Motor City H., Detroit, $10,000a, 3 up, 6f.
Niagara S., Fort Erie, $10,000a, 3 up, 1⅛m (turf).
2 Washington Futurity, Longacres, $10,000a, 2yo, bred in Wash., 6f.
3 Washington Park H., Washington Park, $100,000a, 3 up, 1m.
Del Mar H., Del Mar, $30,000a, 3 up, 1⅛m.
Rocky Mountain Empire H., Centennial, $10,000a, 3 up, 1⅛m.
S. W. Randall Plate, Exhibition Park, $6,000a, 3 up, 1m.
Seattle H., Longacres, $10,000 gross guaranteed, 3 up, 1⅛m.
Youthful S., Randall Park, $15,000a, 2yo, 6f.
Philadelphia Turf H., Atlantic City, $25,000, 3yo, f and m, $1\frac{1}{16}$m (turf).
Wolverine S., Detroit, $15,000a, 3yo, $1\frac{1}{16}$m.
Fall Highweight H., Belmont Park, $25,000a, all-ages, 6f.
Sandown S., Old Woodbine, $7,500a, 3yo, 6f.
5 E. D. Adams H., Calgary, $2,500a, 2yo, bred in Canada, $1\frac{1}{16}$m.
Margate S., Atlantic City, $10,000a, 2yo, 6f.
Vagrancy H., Belmont Park, $20,000a, 3 up, f and m, 7f.
6 Palomar H., Del Mar, $15,000a, 3 up, f and m, 6f.
8 Corral H., Calgary, $3,000a, 3yo, bred in Canada, about 1⅛m.
Del Mar Futurity, Del Mar, $35,000a, 2yo, 6f.
Chicago H., Hawthorne, $25,000a, 3 up, 1m (turf).
Buckeye H., Randall Park, $40,000a, 3 up, 1⅛m.
Boardwalk H., Atlantic City, $25,000a, 3yo, $1\frac{1}{16}$m.
Michigan Futurity, Detroit, $5,000a, 2yo, Michigan-breds, 6f.
Jerome H., Belmont Park, $25,000a, 3yo, 1m.
Horometer S., Old Woodbine, $7,500a, 3 up, 1⅛m.
10 Escondido H., Del Mar, $15,000a, 3 up, 1m.
Oakland H., Golden Gate Fields, $10,000a, 3 yo, 6f.
Astarita S., Belmont Park, $15,000a, 2yo f, 6f.

Horse Insurance a Specialty

•

Licensed Broker For Lloyd's of London Since 1931

•

JAMES CLAY WARD

Box 294 Phone 505

PARIS, KENTUCKY

STRONGYLE

Worms-Away

Active Ingredient—Phenothiazine

TO KEEP YOUR HORSES FREE OF BLOOD WORMS

— IMPROVED FORMULA —

Worms-Away, the original product made from Dr. Dimock's formula for the destruction and elimination of blood worms and related species, now has been improved. Dr. Dimock tested and worked to improve his original formula for seven years with the result that Worms-Away is better today than ever before. Horses eat it voluntarily. One small dose a day does it. Price $1.50 per pound F.O.B. Lexington. Send orders to

Lexington Strongyle Co.

P. O. BOX 427, LEXINGTON, KY.

Harold Snowden, Mgr., Russell Cave Pike,

Phone 2-3313, Lexington, Kentucky

VOL. LXXII, No. 8

The Blood-Horse

AUGUST 25, 1956

A Weekly Magazine for the Turf

THE WEEK'S RACING

CALIFORNIA

The Bigger One

DEL MAR. A big, good-looking filly which was foaled only about 40 miles north of the Del Mar track, along busy Highway 101, accounted for the sixth running of the $32,230 Debutante Stakes.

Running as though she had trained by racing against some of the traffic that roars by J. J. Elmore's ranch in San Clemente, Blue Vic covered the 6 furlongs in a rapid 1:09⅘ to whip Mr. and Mrs. George Lewis' Darling Adelle a length and a half at the wire. Two-year-old fillies don't run much faster.

Both California and Kentucky shared in Blue Vic's impressive triumph. The bay filly is from the first crop of All Blue, an example of Calumet Farm's finest breeding. All Blue is a son of the famous Bull Lea, and he is out of Blue Delight, dam of Real Delight, Bubbley, and Turk's Delight.

During his racing career, All Blue won the 1951 San Antonio Handicap at Santa Anita in the devil red and blue silks. He was retired to stud at Elmore's place in California because Calumet Farm already had a concentration of Bull Lea blood in Kentucky.

Although Blue Vic is All Blue's first stakes winner, he has come up with other good runners in his first crop, and it goes without saying that All Blue has made a home for himself in California. On his showing this year, he already looks like a success.

From the start the Debutante was strictly a 2-horse race. Darling Adelle, a tiny filly, came out of the gate on top and opened a lead of one length down the backstretch. Jockey Rogelio Trejos, riding Blue Vic, later said he could have taken control any time he wanted, but waited until the turn to make his big bid.

When he let Blue Vic go, she moved up steadily—it wasn't really a rush—and mid-way around the bend she was only half a length away. On the rail was Darling Adelle, and towering over her on the outside was Blue Vic.

But there was a lot more to be settled than just the size of the fillies. A furlong from the wire, Blue Vic took the lead. But Darling Adelle was not beaten yet. She dug in gamely under Johnny Longden's hard riding, and came on to shove her nose to the front again. That was her last stand, because in the final sixteenth Blue Vic was back on top and this time there was no denying her. She was drawing away at the wire.

Market Basket, owned by Mrs. Connie Ring, was third in the West's richest race of the season for 2-year-old fillies. Net to the winner was $25,420.

Aside from proving Blue Vic's class, the Debutante was a perfect illustration that it's the horse, rather than the jockey, which counts most in racing, a fact that is sometimes overlooked these days.

Early in the week, trainer Reggie Cornell had Ralph Neves engaged to ride Blue Vic in the stakes. Neves drew a 5-day suspension, so Cornell switched to Don Lewis, who promptly was grounded for 5 days by stewards. Frantic by this time, Cornell picked Trejos for the job, only to have him sprain an ankle in a softball game 2 days before the Debutante. Trejos recovered his health in time to ride Blue Vic, and certainly no one could have done a better job.

Helmets Approved

Some time ago this reporter wrote an article (issue of April 28, page 969) on the new safety helmets John Alessio, executive director of Caliente, designed for jockeys after LeRoy Nelson died of head injuries suffered in a spill at the border track.

Other race track executives and polo players showed interest in the story, so a brief follow-up is in order about now.

Del Mar has become the first track in the United States to adopt the safety helmets for jockeys. The riders are strongly in favor of them, and predict within another year the helmets will become standard equipment at every track in the country. ROBERT HEBERT

Santa Anita's Stakes

A program of 33 stakes, with an added value of $1,095,000, has been set for the 1956-57 Santa Anita Park meeting, which will open on December 26. Last year the track's 32 stakes were worth $1,055,000.

Heading the program again are 4 $100,000 races—the Santa Anita Maturity, Santa Anita Handicap, Santa Anita Derby, and San Juan Capistrano Handicap. The track will contribute slightly more than $100,000 to the Santa Anita Handicap since the winner is guaranteed $100,000.

Two stakes have been added, 2 have been increased in value, one has been dropped. The new stakes are the Santa Monica Handicap, for fillies and mares, and the San Bernardino Handicap, for 3-year-olds. The Santa Maria and Santa Susana Handicaps each have been increased $5,000, and the El Potrero, a $15,000 optional-claiming race, has been eliminated. The list:

Dec. 26 PALOS VERDES HANDICAP, $20,000 added, 3-year-olds and upward, 6 furlongs.

Dec. 29 CALIFORNIA BREEDERS' TRIAL STAKES, $25,000 added, 2-year-olds foaled in California, 7 furlongs.

Dec. 29 MALIBU SEQUET STAKES, $25,000 added, 3-year-olds, 7 furlongs.

Jan. 1 LAS FLORES HANDICAP, $20,000 added, 3-year-olds and upward, fillies and mares, 6 furlongs.
SAN GABRIEL HANDICAP, $25,000 added, 4-year-olds and upward which did not win $8,400 in 1956, 1¼ miles on the turf.

Jan. 5 LOS FELIZ STAKES, $15,000 added, 3-year-old colts and geldings which have not won a stakes, 6 furlongs.
SAN PASQUAL HANDICAP, $25,000 added, 4-year-olds and upward, 1 1/16 miles.

Jan. 9 CENTINELA STAKES, $15,000 added, 3-year-old fillies which have not won a stakes, 6 furlongs.

Jan. 12 EL ENCINO HANDICAP, $20,000 added, 4-year-olds and upward, optional claiming, 1¼ miles on the turf.

INDEX

Foals 606
Newcomers 606
News or Not 577
Sales 594
Sires, Leading Broodmare 606
Stakes and Horses 584
Stud News 383

ILLUSTRATIONS

Allen F. Brewer, Jr., 583. Del Mar, 582. Art French, 591. Cary Jackson, 601. Turfotos, 585. Washington Park, cover, 584.

Blue Vic upset the odds-on favorite, Darling Adelle, to win the rich Del Mar Debutante Stakes on August 18. It was Blue Vic's first stakes triumph.

SAN FERNANDO STAKES, $25,000 added, 4-year-olds, $1\frac{1}{16}$ miles.

Jan. 16 SAN MIGUEL STAKES, $15,000 added, 3-year-olds, 6 furlongs.

Jan. 19 SANTA MONICA HANDICAP, $20,000 added, 3-year-olds and upward, fillies and mares, 7 furlongs.

SANTA CATALINA HANDICAP, $25,000 added, 4-year-olds and upward foaled in California, 1⅛ miles.

Jan. 23 SAN VICENTE HANDICAP, $20,000 added, 3-year-olds, 7 furlongs.

Jan. 26 SANTA ANITA MATURITY, $100,000 added, 4-year-olds, 1¼ miles.

SAN CARLOS HANDICAP, $20,000 added, 3-year-olds and upward, 7 furlongs.

Jan. 30 SANTA MARIA HANDICAP, $25,000 added, 3-year-olds and upward, fillies and mares, $1\frac{1}{16}$ miles.

Feb. 2 SAN MARCOS HANDICAP, $25,000 added, 4-year-olds and upward, 1¼ miles on the turf.

CALIFORNIA BREEDERS' CHAMPION STAKES, $25,000 added, 3-year-olds foaled in California, $1\frac{1}{16}$ miles.

Feb. 6 SANTA YNEZ STAKES, $15,000 added, 3-year-old fillies, 6 furlongs.

Feb. 9 SAN ANTONIO HANDICAP, $50,000 added, 3-year-olds and upward, 1⅛ miles.

Feb. 12 SAN LUIS HANDICAP, $25,000 added, 4-year-olds and upward which have not won $8,400 in 1956-57, 1½ miles on the turf.

Feb. 16 SAN FELIPE HANDICAP, $25,000 added, 3-year-olds, $1\frac{1}{16}$ miles.

SANTA MARGARITA HANDICAP, $50,000 added, 3-year-olds and upward, fillies and mares, 1⅛ miles.

Feb. 20 SANTA SUSANA HANDICAP, $20,000 added, 3-year-old fillies, 1 mile.

Feb. 22 WASHINGTON'S BIRTHDAY HANDICAP, $25,000 added, 4-year-olds and upward, 1½ miles on the turf.

Feb. 23 SANTA ANITA HANDICAP, $100,000 guaranteed to the winner, 3-year-olds and upward, 1¼ miles.

Feb. 27 CHRISTOPHER J. FITZGERALD HANDICAP, $20,000 added, 3-year-olds and upward, 7 furlongs.

Mar. 2 SANTA ANITA DERBY, $100,000 added, 3-year-olds, 1⅛ miles.

CAMINO REAL HANDICAP, $25,000 added, 3-year-olds and upward, 1¼ miles on the turf.

Mar. 6 SANTA BARBARA HANDICAP, $25,000 added, 3-year-olds and upward, $1\frac{1}{16}$ miles.

Mar. 9 SAN JUAN CAPISTRANO HANDICAP, $100,000 added, 3-year-olds and upward, 1¾ miles on the turf.

Mar. 11 SAN BERNARDINO HANDICAP, $25,000 added, 3-year-olds, $1\frac{1}{16}$ miles on the turf.

NEW YORK

Colic Again

In the early hours of August 20 Nashua suffered his second attack of colic in 9 days, and on August 21 trainer James Fitzsimmons announced that, although the colt seemed completely recovered, he would not run in Saturday's Saratoga Handicap.

"The horse is all right, but I've decided the race is just too close, so we won't be out there Saturday," Fitzsimmons said.

Leslie Combs II had gone to the press box at the Saratoga course the previous week to announce that Nashua would run in the handicap, regardless of his weight assignment, if the trainer thought him fit.

LOUISIANA

Scramble for Dates

Two rival groups last week said they wanted to run a new Thoroughbred race track in Louisiana.

Executives of Magnolia Park, near New Orleans, asked the Louisiana State Racing Commission for permission to build a new track and to switch from harness racing to running racing.

G. Everett Parks, executive secretary of Magnolia Park, asked for a split, 83-day racing season, September 21 to November 17 and March 19 to May 11.

The newly organized Kenner Racing Association, led by James F. Edwards, of Huntington, W. Va., also asked the commission for permission to build a new Thoroughbred track near New Orleans. Edwards, president of Fairmount Park, Collinsville, Ill., is president of the new association, and Ray Benningsen, of Chicago, secretary and managing director of Fairmount, is the vice president.

The Kenner association would like 60 days, from March 14 to May 11.

Meanwhile, the Fair Grounds, Louisiana's only Thoroughbred racing plant, asked for its customary 83-day season, beginning November 22.

MICHIGAN

Appreciation Day

DETROIT. Shortly after president E. E. Dale Shaffer announced that he was taking over active direction of the Michigan Racing Association, he said in an interview that the management of the Detroit Race Course in the future would be more sensitive to the public's wishes.

"If the racing public here wants contests, then I'm prepared to give it contests. . . . If they want me to do a striptease in front of the grandstand, then I'll do that, too."

As yet, there have been no stripteases in front of the grandstand, but one day last week 5 brand-new automobiles turned up on display in the paddock. They will be the prizes in a series of handicapping contests for racing fans.

"On the Tuesday after Labor Day," explained Shaffer, "we will hold 'open house' at the track. Everybody will be admitted free. We'll hold the first handicapping contest that day, too, with each guest entitled to one entry.

"The program will carry a special page for the fans to make their choices for the 8 races. After selecting their first and second choices in each race, the fans will turn in their programs within 15 minutes after the first race, and the person picking the most winners will be awarded a car.

"On the 3 succeeding Tuesdays in September a similar contest will be held with a car given away every week. Finally, a grand award of a Chrysler Imperial will be made to the person with the best handicapping record."

Ryder Steps Up

Another change in the official family of the MRA saw Paul Ryder, safety director of the track since it was built in 1950, accept the posts of plant manager and assistant to the president.

Ryder will assume some of the duties formerly handled by Robert G. Leavitt, who resigned as general manager last spring to become mutuels manager of Hazel Park. AL COFFMAN

STUD NEWS

Red Hannigan to Stud

Red Hannigan, defeater of Nashua in the Carter Handicap this year, has been retired from racing and will be sent to Charles A. Asbury's Hedgewood Farm, Lexington, where he will enter the stud next year.

By *Heliopolis—War Damsel, by Man o' War, Red Hannigan was bred by the estate of Samuel D. Riddle, which sold him to the Woodley Lane Farm of Joe Straus, Lafayette Ward, and Steven B. Wilson for $11,000 at the 1952 Keeneland summer sales.

An allowance winner at 2, Red Hannigan took the Providence Stakes at 3 and the Roseben and Bay Shore Handicaps at 4. In 4 years he won 10 of 47 races, earned $169,187.

War Damsel, winner of 2 races at 2, has produced 2 other winners. The second dam, Jubilesta, produced 8 winners from 9 foals, including the stakes winner Seville.

Feather Time Tapped

For the second consecutive year one of Rex C. Ellsworth's broodmares has been selected to receive the California Thoroughbred Breeders Association's award as "Broodmare of the Year in California."

Winner in 1955 was Iron Reward, dam of Swaps. This year California Turf writers, who made the selection for the breeders association, picked Feather Time, an 11-year-old mare by *Beau Pere—Heather Time, by Time Maker. Unraced, Feather Time has 6 foals of racing age, 4 of which have won stakes—Season's Best, Aunt Het, Bequeath, and Candy Dish.

Sunshine Nell for $100,000

Arthur B. Hancock Jr. this week announced that Claiborne Farm had purchased the stakes-winning mare Sunshine Nell for $100,000 from the estate of Meyer J. Kaplan. The mare has a suckling filly by Count Fleet at her side, and is in foal to him again.

By Sun Again—Nellie Flag, by American Flag, Sunshine Nell was bred by Calumet Farm, which raced her at 2 and 3. Calumet sold her to Frank Stout's Hampton Stable, which lost her to Kaplan for $10,000 in a claiming race early in 1952.

In the Kaplan stable Sunshine Nell developed into one of the country's better handicap mares. At 5 she won the Step Lightly, Autumn Day, and Barbara Frietchie Handicaps and placed in 4 other stakes. At 6 she won the Top Flight Handicap and finished second in the Distaff and New Castle Handicaps. In 5 seasons she won 18 of 63 starts, earned $182,687.

Red Hannigan, a 5-year-old horse by *Heliopolis—War Damsel, by Man o' War, has been retired from racing and will enter the stud in 1957 at Charles A. Asbury's Hedgewood Farm, Lexington. He is owned by the Woodley Lane Farm.

Death of Dante

Dante, the 1945 Epsom Derby winner, died last week at the Theakston Hall Stud, Bedal, England. Death was attributed to a heart attack.

A 14-year-old horse by Nearco—Rosy Legend, by Dark Legend, Dante was defeated only once in his 2-season career. At 2 he won 6 races, including the Conventry and Middle Park Stakes. At 3 he won the Roseberry Stakes, the Derby, and in the Two Thousand Guineas was beaten a neck by Court Martial.

Dante was retired and syndicated in 1946 by his owner and breeder Sir Eric Ohlson. Among the best of his progeny were Diableretta, Darius, Durante, Landau, and the Italian horse Toulouse Lautrec.

Staff Changes

Mr. and Mrs. Dan Rice last week announced that Howard Endicott would replace Olin Gentry as manager of their Danada Farm, Lexington. Endicott will take over his new job on September 1, when Gentry leaves to become general manager of John Galbreath's racing and breeding interests.

Endicott, 37, has managed Miss Mildred Woolwine's White Oaks Farm at Lexington since 1950. Before that he spent a year as assistant to Dr. Horace Davis at his Bluegrass Heights Farm and about 2½ years with Coldstream Farm. For 2 years he was stable agent for Emil Schwarzhaupt.

Endicott's job with White Oaks Farm will be taken by Ed Carmichael, who is leaving the Galbreath farm.

Carmichael's experience includes 8 years on the staff of Greentree Farm, 7 years with Sagamore Farm in Maryland, and 7 years with Galbreath's Darby Dan Farm.

TRIP CANCELED

The Blood-Horse announces with regret that it has become necessary to cancel the arrangements for the projected tour of racing and breeding centers in Ireland, England, and France in September and October. Not quite enough persons with substantial interests in American breeding had signed for the trip.

For those who already had engaged space or had indicated their desire to make the trip the services of the Tilford Travel Service at Louisville and the All-America Tours in the Phoenix Hotel at Lexington are available, if needed.

STAKES AND HORSES

Swoon's Son's Derby

AMERICAN DERBY, Washington Park, August 18, $100,000 added, 3-year-olds, $1\frac{3}{16}$ miles on the turf. Time 1:59⅕, track soft. Stakes division, $102,600, $30,000, $15,000, $10,000.

SWOON'S SON, 122, c., The Doge—Swoon, by Sweep Like (E. Gay Drake) 1
THE WARRIOR, 116, c., *Ardan—War Siren, by Man o' War (Walmac Farm) 2
TOBY B., 116, c., Alsab—Best Yet, by The Rhymer (Gene Van Deren and O. S. Deming) 3

Margins: ¾; 1¾; neck. Others, Liberty Sun 119, Needles 126, Ben A. Jones 116, Terrang 122, Tommy's Jet 116. Winner: E. Gay Drake, breeder; A. G. Wilson, trainer; Eddie Arcaro, jockey.

SWOON'S SON'S RACING RECORD

Age	Starts	1st	2nd	3rd	Earned
2(S)	13	7	4	1	$236,705
3(S)	8	7	1	0	276,725
Totals	21	14	5	1	$513,430

Dave Erb had been offered his choice of Needles or Swoon's Son for the American Derby, and his pick was the D and H Stable's Kentucky Derby and Belmont Stakes winner. The bettors questioned neither Erb's judgment nor the colt's talent for the longer distances. E. Gay Drake's Swoon's Son, running as far as $1\frac{3}{16}$ miles for the first time in his career, was made the second choice.

Rex Ellsworth's Terrang tried to run away with the race, but Toby B. never let him get far in advance, and his bid smothered near the far turn. Before Toby B. had an opportunity to take advantage of the leader's defection, Swoon's Son, which had been running in fourth place, about 3 lengths off the pace, seized the advantage, and turned into the stretch with a clear margin.

On the turn, Needles began to move from his last-place position. He picked up 3 or 4 horses, and momentarily it seemed that the American Derby was going to be his. But Eddie Arcaro was hard at work on the leader, and Needles' rally on the turn was not sustained in the stretch. There was only The Warrior left to challenge the Drake colt, but Swoon's Son had enough left to get under the wire with three-quarters of a length to spare. He paid $8.40.

The Derby was Swoon's Son's seventh success in 8 races this year, and his fifth stakes.

Pedigree and family particulars for the winner were in *The Blood-Horse* of June 2, page 1210.

Many-Splendored Chance

PRINCESS PAT STAKES, Washington Park, August 13, $50,000 added, 2-year-old fillies, 6 furlongs. Time 1:13⅗, track heavy. Stakes division, $58,300, $20,000, $12,000, $6,000.

SPLENDORED, 113 (Donald McKellar) 1
ROMANITA, 116, Roman—Mablen, by *Blenheim II (Reverie Knoll Farm) 2
BLUEBILITY, 111½, Blue Swords—Aristocracy, *Bull Dog (Hasty House Farm) 3

Margins: head; 3½; 2½. Others, Leallah 119, Frank's Flower 113½, Nantua 113, Jetadora 111, Little One S. 113. Winning jockey, Johnny Heckmann.

The most brilliant family in Charlton Clay's small stud at Paris, Ky., is distinguished by its speed and by its aversion to off tracks. The possibility that Leallah's succession of 5 victories might be broken because of the heavy going for the Princess Pat Stakes was recognized by Clay, but he allowed the unbeaten filly to run, and the Washington Park crowd made her an odds-on favorite. She finished fourth, and the distribution of the huge sum of losing bets in the show pool resulted in higher pay-offs than in the place betting on each of the first 2 horses.

Leallah, starting less quickly than usual, was in second place, about 3 lengths behind Little One S., at the end of the first quarter with Romanita a half-length back and Splendored 2 lengths farther away. In the next quarter Leallah succeeded to the lead as Little One S. tired, then yielded to better mudders. Splendored moved up in the final yards to beat Romanita by a head.

Brilliancy, the dam of Splendored, was a weanling when she was bought by Mrs. John D. Hertz for $10,200 at the dispersal of Marshall Field's horses in 1945. She was raced lightly for 2 seasons before going to Mrs. Hertz's Amarillo Ranch in California. In the fall of 1954 Brilliancy and her weanling filly, Splendored, were put into the Keeneland fall sales, where the mare went to J. W. Burton, of Lancaster, Ky., for $1,100, and the filly was sold for $1,000 to Donald McKellar, of Lake Forest, Ill., an associate of Marshall Field Enterprises.

(Burton had a similar windfall when he bought Miss Zibby from William Talbot, who had taken the mare for $400 from the 1952 Keeneland fall sales. In 1954, Summer Tan's 2-year-old season, he resold the mare privately to Reno Renfrew, of Sunnyside Farm, Paris, Ky.)

Trainer Larry Thompson started Splendored for the first time on May 16 at Churchill Downs; she was fourth in a field of maidens. At Arlington Park she won a maiden race, was fourth in Woodlawn's Pollyanna Stakes, and second to Leallah in the Arlington Lassie Stakes. In her last start before the Princess Pat she won a 5½-furlong allowance race by a head.

The very successful Double Jay, standing at Claiborne Farm, Paris, Ky., now has 6 stakes winners of 1956.

SPLENDORED, b. f., 1954

Balladier	Black Toney	Peter Pan / Belgravia
	Blue Warbler	*North Star III / *May Bird
DOUBLE JAY, dk. br., 1944		
Broomshot	Whisk Broom II	Broomstick / Audience
	Centre Shot	*Sain / Grand Shot
Stimulus	Ultimus	Commando / Running Stream
	Hurakan	Uncle / The Hoyden
BRILLIANCY, b., 1945		
*Sans Lumiere	Sansovino	Swynford / Gondolette
	Black Ray	Black Jester / Lady Brilliant

Mrs. John D. Hertz, breeder; Donald McKellar, owner; L. H. Thompson, trainer. Family No. 22.

Age	Starts	1st	2nd	3rd	Earned
2(S)	6	3	1	0	$ 84,450

BRILLIANCY. 9 starts at 2 and 3, 1 win at 3, $3,450. Racing index .64. 5 foals—
SPLENDORED (Double Jay). Stakes, above.
AMERICAN FLEET (Count Speed). 3 wins at 3, 5.
SHEER SPEED (Count Speed). 3 wins at 3.
SCANDIA (Count Speed). 7 wins at 2, 3, 4, 1956.
KIM VEE (Real Fleet or Count Speed). 5 wins at 2, 3, 1956.

*SANS LUMIERE. Winner at 2 2nd Lancashire Breeders' Produce S., Atalanta S., Manchester Autumn Breeders' Foal Plate. 3rd Linton S. 7 foals—
BRILLIANCY. Winner and producer, above.
BLIND IMPULSE. 7 wins at 2, 3.
Other winners: HOMER, BLACK KNIGHT.
MAGIC EYE. Placed.
DARK DANCE. Unplaced.
DARK LANTERN. Unraced. Producer.

Splendored (right) scored a surprise win in the Princess Pat Stakes on August 13, top race of the Washington Park meeting for 2-year-old fillies. Romanita finished second, a head behind the winner, and Bluebility (right rear) was third, 3½ lengths back. The heavily favored Leallah finished fourth.

Royal Dasher's Dash

BULL DOG STAKES, Detroit Race Course, August 18, $10,000 added, 3-year-olds, 6 furlongs. Time 1:12, track slow. Stakes division, $7,540, $2,000, $1,000, $500.

ROYAL DASHER, g., Southern Pride—Alys Town, by Littletown (Russell Fisher) ---------- 1
CROWN MARBLE, c., Carrara Marble—Valdina Senora, by Petrose (T. A. Grissom) ---------- 2
BERNBURGOO, c., *Bernborough—Mattar, by Burgoo King (George Holtsinger and J. W. McIlvain) ---------- 3

Margins: 1¼; neck; head. Others, Chance I Will, King o' Swords, Even Stroke, Invalidate, Masud. Special weights, 116 pounds. Entry: Crown Marble and Invalidate (T. A. Grissom). Winner: J. L. Allgeier, breeder; H. Searcy, trainer; G. Parker, jockey.

Crown Marble took the lead at the start of the Bull Dog Stakes, maintained a 2-length margin for 5 furlongs, then began to weaken. Royal Dasher got to the front inside the sixteenth-pole and won by slightly more than one length. Favored, the winner paid $4.60.

Foaled at John L. Allgeier's Running Water Farms, Louisville, Royal Dasher was unraced at 2. This year, running for Russell Fisher, he had won 5 of 11 allowance events before the Bull Dog and finished second in 4 others. In his only previous stakes attempt he was unplaced to Born Mighty in the Ohio Derby. His latest victory raised his earnings to $18,325.

Royal Dasher is the first stakes winner for Southern Pride, a 13-year-old horse by *Knight's Caprice which stands at M. J. Dant's Golden Maxim Farm, Louisville. Southern Pride was a competent performer at 2, winning the Babylon Handicap and finishing second in the East View Stakes and third in the Cowdin Stakes. He was given 115 pounds in the Experimental Handicap. Unraced at 3 and lightly raced at 4 because of injuries, he never regained his best form, but he won 5 races at 5 and one race at 6. In 4 seasons he earned $46,325.

Sprinter's Mile

PAGEANT STAKES, Atlantic City, August 18, $20,000 added, 3-year-old fillies, 1 mile on the turf. Time 1:38⅕, track firm. Stakes division, $17,175, $4,000, $2,000, $1,000.

LYCKA, 121, *Royal Gem II—Portmora, by The Porter (B. O. Hickman) ---------- 1
COSMAH, 117, Cosmic Bomb—Almahmoud, by *Mahmoud (East Acres) ---------- 2
LOVELY SHADE, 113, Colony Boy—Lovely Lill, by Lovely Night (Dhu Varren Farm) ---------- 3

Margins: 2¾; 1½; ½. Others, Evelyn Miss 114, Mabe Cee 113, Most Ardent 113, Queen Yvonne 113, Miss Equity 113, Sun Worshipper 113, Land O Liberty 117, Cele's Pet 113, Stolen Hour 113, Terrapin 113. Winner: Baylor O. Hickman, breeder; H. Willett, trainer; Nick Shuk, jockey.

LYCKA'S RACING RECORD

Age	Starts	1st	2nd	3rd	Earned
2	6	4	1	0	$ 10,400
3(S)	6	4	1	0	46,150
Totals	12	8	2	0	$ 56,550

Thirteen fillies answered the call for the Pageant Stakes, and Baylor O. Hickman's Lycka, winner of the Betsy Ross Stakes, was the only one of them which had won an added-money event this year. The bettors selected Land O Liberty, a former claiming filly which had won her last start, and Stolen Hour, which had won 3 moderate allowance events in 12 previous races. Lycka, which never had run as far as a mile, was third choice.

Jockey Nick Shuk let the filly run the way she likes best—out in front. She got the lead before entering the first turn, took a 3-length margin into the stretch, and won by 2¾ lengths. Cosmah, also trying the mile for the first time, was second.

Lycka was foaled at Hickman's Glenview Farm, near Louisville, where her 21-year-old dam, Portmora, now has a yearling colt by Burg-El-Arab. The sire, *Royal Gem II, which stands at Warner L. Jones Jr.'s Hermitage Farm, near Louisville, has one other stakes winner this year, the 2-year-old filly Gemerald.

Lycka, ridden by Nick Shuk, led all the way to win the Pageant Stakes at Atlantic City on August 18. It was the second stakes success this year for the daughter of *Royal Gem II, which took the Betsy Ross Stakes on May 30.

Dedicate Lowers Record

WHITNEY STAKES, Saratoga, August 18, $40,000 added, 3-year-olds and upward, 1⅛ miles. Time 1:49⅘ (new track record), track fast. Stakes division, $31,500, $8,000, $4,000, $2,000.

DEDICATE, 116, c., 4, *Princequillo—Dini, by John P. Grier (Jan Burke) ---------- 1
SUMMER TAN, 120, c., 4, *Heliopolis—Miss Zibby, by Omaha (Mrs. John W. Galbreath) ---------- 2
PAPER TIGER, 112, h., 5, Stymie—Ally Bal, by *Challenger II (Mrs. E. D. Jacobs) ---------- 3

Margins: 4; 4½; ½. Others, Searching 111, Thinking Cap 116, Park Dandy 112, Artismo 116, Ace Marine 116. Entry: Paper Tiger and Searching (Mrs. E. D. Jacobs). Winner: Mrs. E. G. Burke, breeder; G. Cary Winfrey, trainer; William Boland, jockey.

DEDICATE'S RACING RECORD

Age	Starts	1st	2nd	3rd	Earned
2	8	0	0	0	$ 800
3(S)	12	5	1	1	83,050
4(S)	6	2	3	1	86,600
Totals	26	7	4	2	$170,450

Dedicate, winner of the Brooklyn Handicap in his last start, was a 2-1 favorite for the Whitney Stakes, followed in the betting by Summer Tan at 22-10 and Mrs. Ethel D. Jacobs' entry of Paper Tiger and Searching at 31-10. The bettors had it 1-2-3.

Dedicate and Summer Tan passed Ace Marine, the early leader, after 3 furlongs, and ran together until the top of the stretch, where Dedicate began to pull away. He increased his margin without urging to win by 4 lengths. Summer Tan beat the late-running Paper Tiger by 4½ lengths for second.

Running time was 1:49⅘, one-fifth second faster than the track record set by *Sun Briar in 1919.

Before the Brooklyn, Dedicate had finished second to Nashua in the Suburban Handicap and had placed in 3 allowance races. His next start was to be in the Saratoga Handicap on August 25, for which he was assigned second-highest weight of 123 pounds.

*Princequillo, which stands at A. B. Hancock's Claiborne Farm, Paris, Ky., has 7 other stakes winners this year, more than any other stallion in the U. S. Dini, Dedicate's dam, won 27 races in 6 seasons and has produced 5 other winners, including the stakes-placed Who Dini. The second dam, Quivira, produced the stakes winner and sire Lochinvar. Pedigree and family particulars were in *The Blood-Horse* of August 11, page 502.

More Glamour

TEST STAKES, Saratoga, August 15, $20,000 added, 3-year-old fillies, 7 furlongs. Time 1:25⅘, track fast. Stakes division, $15,750, $4,000, $2,000, $1,000.

GLAMOUR, 121, *Nasrullah—Striking, by War Admiral (Ogden Phipps) ---------- 1
MEDAL PLAY, 111, Citation—Cosmic Missile, by Roman (Circle M Farm) ---------- 2

LEVEE, 124, Hill Prince—Bourtai, by Stimulus (Mrs. Vernon G. Cardy) 3

Margins: 2; ½; head. Others, Nasrina 118, Bolette 115, Olympia Dell 121, Aiming High 111, Explorer 115, Jets War Bride 111. Entries: Glamour (Ogden Phipps) and Explorer (Wheatley Stable); Medal Play and Olympia Dell (Circle M Farm). Winner: Wheatley Stable and Ogden Phipps, breeders; James Fitzsimmons, trainer; S. Cole, jockey.

GLAMOUR'S RACING RECORD

Age	Starts	1st	2nd	3rd	Earned
2	10	1	3	2	$ 10,475
3(S)	16	5	2	1	46,600
Totals	26	6	5	3	$ 57,075

The year's first stakes in the East for 3-year-old fillies is the Jasmine at Hialeah Park. This year the surprise winner of the Jasmine was Glamour, which got her first stakes win by upsetting Dark Charger, Levee, and others. After the Jasmine, Glamour quickly dropped from prominence. She continued to perform well in allowance races, but she was outclassed in 4 consecutive stakes efforts. For the Test Stakes the entry of Glamour and Explorer was a weak third choice at 685-100.

Glamour took the lead at the start, shook off Olympia Dell after 5 furlongs, and was not pressed by Medal Play, Levee, and Nasrina, all of which closed well after starting slowly.

*Nasrullah, which stands at Claiborne Farm, Paris, Ky., has 5 other stakes winners this year. Glamour is the second foal of Striking, winner of the 1949 Schuylerville Stakes and one of the best 2-year-old fillies of her year. The second dam is Baby League (dam of Busher and Mr. Busher), which Ogden Phipps acquired in the sale of Idle Hour Stock Farm breeding stock in 1946. Pedigree and family particulars were in *The Blood-Horse* of January 28, page 222.

Cohoes' Grand Union

GRAND UNION HOTEL STAKES, Saratoga, August 17, $25,000 added, 2-year-olds, 6 furlongs. Time 1:12⅘, track fast. Stakes division, $22,500, $6,000, $4,000, $2,000.

COHOES, 114, c. (Greentree Stable) 1
BUREAUCRACY, 126, c., Polynesian—Busanda, by War Admiral (Ogden Phipps) 2
GANNET, 114, c., Pavot—Snow Goose, by *Mahmoud (Walter M. Jeffords) 3

Margins: 6; head; 1½. Others, Missile 126, Discernment 114, Gavel 114, Playtown 114, *Thin Ice 118, Tar Man 114, One Stroke 114. Entry: Cohoes and *Thin Ice (Greentree Stable). Winning jockey, Ted Atkinson.

The allowance conditions of the Grand Union Hotel Stakes allowed a wider weight spread than that usually found in a 2-year-old stakes in New York. The stakes winners Bureaucracy and Missile were required to carry 126 pounds, the 2-time winner *Thin Ice drew 118 pounds, and the other 7 starters got in with 114 pounds. The bettors ignored the stakes winners (Missile was 10-1, Bureaucracy 23-1), and made the Greentree Stable entry of Cohoes and *Thin Ice a 2-1 favorite.

Cohoes disposed of Missile after 3 furlongs, and he was not threatened again, drawing off to win by 6 lengths. Bureaucracy passed 5 horses in the stretch to get second, but he began his move too late to be a factor.

Foaled April 9, 1954, at Greentree Farm, Lexington, Cohoes is the second foal of Belle of Troy, an unraced daughter of *La Troienne. (Busanda, Bureaucracy's dam, is out of Businesslike, another daughter of *La Troienne.)

Before the Grand Union Cohoes had raced 5 times, getting a portion of the purse each time. He finished second in a maiden race on June 12, was fourth to Bureaucracy in the colt division of the National Stallion Stakes on June 20, and won an allowance race on July 4, all at Belmont Park. Moving to Jamaica he was third to King Haran and Beauguerre, beaten 9 lengths, in the Great American Stakes, then was a much closer third, beaten 1½ lengths, to Missile in the Flash Stakes.

Cohoes is the 52nd American stakes winner for *Mahmoud, which stands at C. V. Whitney's farm, Lexington. *Mahmoud has one other this year, Born Mighty.

COHOES, b. c., 1954

*Blenheim II	Blandford	Swynford
		Blanche
	Malva	Charles O'Malley
		Wild Arum
*MAHMOUD, gr., 1933	Gainsborough	Bayardo
		*Rosedrop
Mah Mahal	Mumtaz Mahal	The Tetrarch
		Lady Josephine
Blue Larkspur	Black Servant	Black Toney
		*Padula
	Blossom Time	*North Star III
		*Vaila
BELLE OF TROY, br., 1947	*Teddy	Ajax
		Rondeau
*La Troienne	Helene de Troie	Helicon
		Lady of Pedigree

Greentree Stud, breeder; Greentree Stable, owner; John M. Gaver, trainer; Family No. 1.

Age	Starts	1st	2nd	3rd	Earned
2(S)	6	2	1	2	$ 32,465

BELLE OF TROY. Unraced. 2 foals —
BEST SIDE (Better Self). 1 win at 2.
COHOES (*Mahmoud). Stakes, above.

LA TROIENNE. Unplaced at 2, 3. 14 foals—
Stakes winners: BLACK HELEN (pr.), BIMELECH (sire), BIOLOGIST, BIG HURRY (dam of Be Fearless, Bridal Flower, The Admiral, Great Captain), BEE ANN MAC (pr.).
Other winners: BABY LEAGUE (dam of Busher, Mr. Busher), BIG EVENT (dam of Hall of Fame), BESIEGED (dam of Make Tracks), BROKE EVEN (sire), TROJAN WAR.
Producers: BELLE OF TROY (above), BUSINESSLIKE (dam of Busanda, Auditing), BELLE HISTOIRE.
BACKYARD. Unraced.

The Runaway

SARATOGA SPECIAL, August 13, trophy added, 2-year-olds, 6 furlongs. Time 1:13, track muddy. Stakes, $13,500, winner take all.

NEARCTIC, c. (E. P. Taylor) 1
CLEM, c., *Shannon II—Impulsive, by Supremus (Adele L. Rand) 2
AMARULLAH, c., *Nasrullah—Amphora, by Bull Lea (George D. Widener) 3

Margins: ¾; 6; 2½. Others, *Thin Ice, Bora, Art McPike, Connie Casey, Almond Hill, Four Fathoms. Scale weight, 122 lb. Winning jockey, George Walker.

Nearctic made his first U. S. start in the Flash Stakes on August 6 at Saratoga. Off his record of 5 easy wins in Canada, the bettors made him a 2-1 favorite. Close up for 4 furlongs, he slowed down in the stretch and finished eighth, apparently favoring his sore shins. A week later he was back to try for the Saratoga Special, for which he was fourth choice behind *Thin Ice, Four Fathoms, and Clem.

Showing excessive early speed on the muddy track, Nearctic was 3 lengths in front after running the first quarter in :22⅘. He increased his margin to 7 lengths in the next quarter, resisting his rider's efforts at restraint, then ran wide into the stretch and had difficulty standing off Clem's challenge. The jockey's failure to rate the winner's speed may have been the result of soreness; the colt's troublesome teeth had been treated at Saratoga. The winner paid $12.80.

E. P. Taylor, Canada's leading breeder and owner, bought *Lady Angela, Nearctic's dam, for 10,500 guineas ($30,870) at Newmarket on December 3, 1952. The mare was in foal to Nearco, and Taylor left her in England to be bred to Nearco again. In the fall of 1953, he brought *Lady Angela to his Windfields Farms, Willowdale, Ont., where Nearctic was foaled February 11, 1954.

In Canada Nearctic had won a maiden race, 2 allowance races, and the Clarendon and Victoria Stakes. He is to be kept in the U. S. at least through the Saratoga meeting. If he performs well in the Hopeful Stakes, Taylor expects to try for the Futurity Stakes at Belmont Park.

*Lady Angela now has a yearling by Bull Page and a suckling filly by *Tournoi, and has been bred to Bull Page.

NEARCTIC, br. c., 1954

Pharos	Phalaris	Polymelus
		Bromus
	Scapa Flow	Chaucer
		Anchora
NEARCO, br., 1935 (Eng.)	Havresac II	Rabelais
		Hors Concours
Nogara	Catnip	Spearmint
		Sibola
Hyperion	Gainsborough	Bayardo
		*Rosedrop
	Selene	Chaucer
		Serenissima
*LADY ANGELA, ch., 1944	Abbots Trace	Tracery
		Abbots Anne
Sister Sarah	Sarita	Swynford
		Molly Desmond

E. P. Taylor, breeder and owner; C. W. Shaw Jr., trainer. Family No. 14.

Age	Starts	1st	2nd	3rd	Earned
2(S)	7	6	0	0	$ 27,435

*LADY ANGELA. 1 win at 3. 6 foals—
NEARCTIC (Nearco). Stakes, above.
*EMPIRE DAY (Nearco). 3 wins at 2, 3, 1956. 3rd Bison City S.
LADY MILLS (Fun Fair). 1 win at 2.
*MARY MARTIN (Nearco). 1 win at 3.
GABRIEL (Nearco). 1 win at 2.
ANGELA'S DAUGHTER (Nimbus). 2 wins at 2.

SISTER SARAH. Winner at 2. 17 foals—
LADY SYBIL. Cheveley Park S., Rous S., Saxham S. Dam of Count Rendered, Reckless Lady, Mahdi.
BLACK PETER. Jockey Club S., Guildford S., Kensington Palace S.
LORD BOBS. Meldreth H. Sire.
BAKERSGATE. Great Cheshire H. S., Robert de Witville H., Greenwood Stakes Highweight H.
HELL'S FURY. 1 win at 3.
Producers: CAERLISSA (dam of Tremando, *The Web II), JACOB'S LADDER, HANANA, *PLUCKY SARAH (dam of Tick Along), ARAGON, SYBIL'S SISTER (dam of Sybil's Nephew, Sybil's Niece), *LADY ANGELA (above).
CLAUDE DUVAL. 12 wins, 4 to 9. 2nd Alexandra H., Claremont S.
Placed: CERUS, SORELLINA.
Unraced: SISTER SUBLIME, THE VEIL.

Your Host's Blen Host

LA JOLLA HANDICAP, Del Mar, August 11, $15,000 added, 3-year-olds, 1 mile. Time 1:37, track fast. Stakes division, $8,900, $3,000, $2,500, $2,000.

BLEN HOST, 119, c. (Gazelle Stable) 1
PIT BOSS, 120, c., Petition—*Ndara, by Nearco (Joe W. Brown) 2
LUCKY G. L., 122, c., *Sullivan—Brave Gesture, by *Sir Gallahad III (Mr. and Mrs. George Lewis Stable) 3

Margins: nose; neck; 1¼. Others, All She Wrote

5 GENERATIONS . . . *of Classic Winners*

NEEDLES—1956 KENTUCKY DERBY WINNER
by:
PONDER—1949 KENTUCKY DERBY WINNER
by:
PENSIVE—1944 KENTUCKY DERBY WINNER
by:
HYPERION—1933 ENGLISH DERBY WINNER
by:
GAINSBOROUGH—1918 ENGLISH DERBY WINNER . . .

- PONDER, Dk. b., 1946
  - Pensive
    - Hyperion
      - Gainsborough
      - Selene
    - *Penicuik II
      - Buchan
      - Pennycomequick
  - Miss Rushin
    - *Blenheim II
      - Blandford
      - Malva
    - Lady Erne
      - *Sir Gallahad III
      - *Erne

STANDING IN 1957:

$3,500

Guarantee Live Foal . . .

CALUMET FARM

R. R. #2, Versailles Pike
Lexington, Ky.

MIDAFTERNOON, Billings' 4-year-old son, is shown winning the Metropolitan Handicap at Belmont in the fastest time the race has ever been run—1:35. Trailing were Switch On, Find, Nashua, Artismo, Joe Jones, and Mr. Turf.

MIDAFTERNOON, won another big one for his sire Billings, when he won the $50,000 Massachusetts Handicap at 1¼ miles. In this one the son of Billings turned back Find, Meilleux, and six others.

Billings is the property of R. W. McIlvain

LESLIE COMBS II

Hyperion—Teresina	*ARCTIC PRINCE Prince Chevalier—Arctic Sun	*ARDAN Pharis—Adargatis	*BERNBOROUGH Emborough—Bern Maid
JET PILOT *Blenheim II—Black Wave	*MY BABU Djebel—Perfume II	MY REQUEST Requested—Sugapud	*NIZAMI II Nearco—Mumtaz Begum

BILLINGS

and the 80% figure

When the list of the "winningest" stallions is compiled don't forget BILLINGS! This son of *Mahmoud already has a record of 80 PERCENT WINNERS FROM FOALS from his first three crops . . . and then for icing there is the $100,000 performances by Billings' son Midafternoon in the Metropolitan and the Massachusetts Handicaps . . . Billings' six 5-year-old winners of 1956 have won 20 races this year . . . the six have won a total of 57 races.

*BILLINGS, ch., 1945 by *Mahmoud—Native Gal, by *Sir Gallahad III*

1957 Fee $1,500 Live Foal

Spendthrift Farm LEXINGTON, KENTUCKY

COMTE deGRASSE Count Fleet—La Liberte		*CORTIL Pharis—Thiorba		FUTURAMATIC Eight Thirty—Heritage	JET MASTER Jet Pilot—Mattie J.
PROVOCATIVE Roman—*Dusk II	REQUESTED Questionnaire—Fair Perdita	*ROYAL CHARGER Nearco—Sun Princess	*SOLAR SLIPPER Windsor Slipper—Solar Flower	VOLCANIC *Ambrose Light—Hot Supper	

121, Bodkin 112, How Now 113, Fathers Risk 118, Your Regards 114, Spring Boy 114, Family Album 122. Winning jockey, Ralph Neves.

Family Album and Pit Boss, both of which had won impressively their last engagements, were preferred by the bettors in the La Jolla Handicap. Blen Host, winner of 2 allowance events in 19 previous races, was the third choice at a little more than 7-1.

Ralph Neves hustled the son of Your Host to the front at the start. He fought off a stout challenge of Your Regards, then disposed of Pit Boss after a stretch-long, head-and-head tussle. Family Album, never a factor, finished last.

Blen Host was foaled March 24, 1953, at George W. Stratton's Circle S Ranch, Canoga Park, Calif. In January, 1954, Stratton sold his Thoroughbred stock, and the colt went to trainer B. R. Roberts, bidding for himself and 3 others in a syndicate, for $6,000. The dam also went to Roberts, for $3,000.

Last year Blen Host won a division of the June Juvenile Stakes, the Del Mar Futurity, and was second in the Starlet Stakes and third in the Westchester Stakes. This year before the La Jolla Handicap he was second in the Cinema Handicap and third in the El Dorado Handicap.

He is from the first crop of 12 foals of Your Host, which stands at Meadowview Farms, Moorestown, N. J. He is Your Host's second stakes winner this year.

BLEN HOST, ch. c., 1953

YOUR HOST, ch., 1947	*Alibhai	Hyperion — Gainsborough
		Hyperion — Selene
		Teresina — Tracery
		Teresina — Blue Tit
	*Boudoir II	*Mahmoud — *Blenheim II
		*Mahmoud — Mah Mahal
		Kampala — Clarissimus
		Kampala — La Soupe II
BLENITA, b., 1944	Sir Blenheim	*Blenheim II — Blandford
		*Blenheim II — Malva
		Annie Gowdy — High Time
		Annie Gowdy — Activity
	Carmenita	Bon Homme — Sweep
		Bon Homme — Sue Smith
		Loversall — *Bistouri
		Loversall — Pepper Tea

George W. Stratton, breeder; Gazelle Stable, owner; B. R. Roberts, trainer. Family No. 10.

Age	Starts	1st	2nd	3rd	Earned
2(S)	10	3	1	1	$ 66,515
3(S)	20	3	1	2	31,375
Totals	30	6	2	3	$ 97,890

BLENITA. 1 win at 3. 6 foals—
STRIP (Heelfly). 5 wins, 2 through 6.
JOE BENJAMIN (Heelfly). 15 wins, 2 through 6, 1956.
FRENNAMINE (Heelfly). 3 wins at 4, 5, 1956.
BUNNY STRIP (Heelfly). 3 wins at 3, 4, 1956.
BLEN HOST (Your Host). Stakes, above.
FOUR HEELS (Heelfly). 1 win at 2, 1956.

CARMENITA. 11 wins. Del Mar Hotel S., Wilshire Plate. 9 foals—
BLENITA. Winner and producer, above.
EPSILON. 14 wins, 2 to 8.
IMAGO. 5 wins at 2, 3. 3rd Hollywood Lassie S.
KIDALLEY. 16 wins, 3 through 7.
DARK COCO. 9 wins at 3, 4, 5, 1956.
Other winners: NITAFLY (pr.), LADY CARMENITA.
REMEMBER WHEN. Unraced.
SHENA. 2-y-o of 1956.

Sweet Josie

ROSE LEAVES HANDICAP, Detroit Race Course, August 11, $10,000 added, 3-year-olds and upward, fillies and mares, 6 furlongs. Time 1:12, track good. Stakes division, $7,620, $2,000, $1,000, $500.

SWEET JOSIE, 116, 4, Easy Mon—Crip, by Okapi (Mr. and Mrs. A. P. Richards) ---------- 1
TRIP LIGHTLY, 115, 5, *Princequillo—Bright Trace, by Trace Call (Mrs. G. C. White) ---- 2
ATHENEUM, 114, 3, Bull Dandy—Bus Girl, by Time Maker (F. Jackson) ---------- 3

Margins: 2¼; 2½; 3½. Others, Seven Sevens 113, Orchid 103, Solar System 109, Tonsina 109, Outsmart 116. Winner: Charles W. Black, breeder; G. E. Armes, trainer; Lois C. Cook, jockey.

Trip Lightly, which had defeated colts to win the F. M. Alger Memorial Handicap a week earlier, was a 13-10 favorite to take the Rose Leaves Handicap, first feature of the Detroit Race Course season for fillies and mares. Tonsina was second choice at 39-10, followed by Sweet Josie at 4-1.

Solar System set the pace, pressed by Sweet Josie. The latter took the lead at the top of the stretch, opened a 3-length gap in mid-stretch, and won without trouble.

Foaled May 14, 1952, at Charles W. Black's Silver Lake Farm, Frankfort, Ky., Sweet Josie was sold as a weanling in the 1952 Keeneland fall sales for $600 to Howard Underwood, who later sold her to Milton Resseguet. The filly won 3 of 16 starts for Resseguet at 2 and finished third in the Miss America Stakes. Early last year she was sold to Mr. and Mrs. A. P. Richards, her present owners.

The Rose Leaves was Sweet Josie's first stakes placing since the Miss America, but she has been a consistent allowance winner each of the last 2 years. In 3 seasons she has started 59 times, won 12 races, earned $43,741.

Sweet Josie is the first stakes winner this year for Easy Mon, which stands at A. B. Karsner's farm, Lexington. Crip, the dam, was unraced, and has produced 2 other winners. The second dam, Sun Daughter, had 3 other foals, all winners.

Infusion's Record

DUCHESS STAKES, Fort Erie, August 15, $5,000 added, 3-year-olds and upward, fillies and mares, 1 1/16 miles on the turf. Time 1:43⅘ (new track record), track hard. Stakes division, $3,735, $1,000, $500, $250.

INFUSION, 115, m., 6, *Bernborough—Almerry, by War Admiral (Kennedy-Veale Stable) -------- 1
ARDOMAR, 114, f., 4, *Ardan—Sari Omar, by *Sir Gallahad III (E. P. Taylor) ---------- 2
BAFFIN BAY, 116, f., 4, Porter's Cap—North Starlet, by *North Wales II (Mrs. R. Graul Jr.) ---------- 3

Margins: 2¾; 2½; 1¾. Others, Marzipan 112, Queen's Reigh 109, Fast Cash 112, Pams Pet 118, Candidly 108, Flying Trapeze 112, Fleet Countess 112. Entry: Ardomar and Queen's Reigh (E. P. Taylor). Winner: Ernst Farm, breeder; Mrs. D. J. Kennedy, trainer; A. Wick, jockey.

Ardomar took the lead at the start of the Duchess Stakes, and she stayed 1½ lengths in front for 6 furlongs. At the top of the stretch Infusion began to gain, and she got to the leader with slightly less than one furlong to go. Once in front, Infusion drew out quickly, winning by almost 3 lengths. A 22-10 favorite, the winner paid $6.40.

Running time was 1:43⅘, cutting 1⅕ seconds from the turf course record set by Jimminy Baxter in 1955.

The Duchess was the first stakes placing this year for Infusion, a stakes winner in Canada each of the last 4 years. At 3, she won the Strathcona Stakes and International Handicap and at 4 the Speers Handicap. Last year she took the Edmonton Special Handicap. In 5 seasons she has won 18 of 65 starts, earned $39,986.

*Bernborough, which stands at Leslie Combs II's Spendthrift Farm, Lexington, has 3 other stakes winners this year. Almerry, now the property of Millard A. Waldheim's Bwamazon Farm, has produced 2 other winners, including the stakes winner Donnajack.

Tarboots' Hurdles

SARATOGA NATIONAL MAIDEN HURDLE STAKES, Saratoga, August 17, $7,500 added, 3-year-olds and upward, about 1¾ miles. Time 3:27⅕, track hard. Stakes division, $8,175, $1,500, $750, $375.

TARBOOTS, 137, g., 3, Black Tarquin—Vamp, by Our Boots (J. M. Schiff) ---------- 1
IDEAL VIEW, 133, c., Round View—New Idea, by Discovery (Sanford Stud Farm) ---------- 2
NASSAU DERBY, 144, g., 4, *Rhodes Scholar—Wanna Hygro, by Hygro (W. C. MacMillen Jr.) ---------- 3

Margins: 2; 5½; 2. Others, Dromond 141, Rose Fete 148, Policeman Day 161, Affable 145, Chambourg 153. Entries: Tarboots (J. M. Schiff) and Nassau Derby (W. C. MacMillen Jr.); Policeman Day (Walter M. Jeffords) and Chambourg (R. K. Mellon). Winner: J. M. Schiff, breeder; O. T. Dubassoff, trainer; E. Jackson, jockey.

Policeman Day, winner of both the Belmont and Monmouth National Maiden Hurdle Stakes, was a 95-100 favorite for the Saratoga renewal. After being close for 7 furlongs, he dropped back steadily, and 2 3-year-olds, Tarboots and Ideal View, were left to fight it out. In the final furlong Tarboots pulled away to win by 2 lengths. Coupled in the betting with Nassau Derby, which finished third, 5 lengths behind Ideal View, the winner paid $6.90.

Foaled February 16, 1953, at Claiborne Farm, Paris, Ky., where John M. Schiff boards his mares, Tarboots was unraced at 2. He had started 4 times previously this season, winning a hurdle race at Belmont Park on June 1 and finishing second in the Promise Hurdle Stakes at Saratoga on August 9, his last start before the Maiden Hurdle. He now has earned $12,800.

Black Tarquin, sire of Tarboots, was sold to a syndicate of Irish breeders late in 1953, and he has stood in Ireland since 1954. Vamp has 2 other foals, both winners.

Auspicious Return

AUSPICIOUS HANDICAP, Fort Erie, August 11, $7,500 added, 3-year-olds and upward, 1 1/16 miles (turf). Time 1:44⅘, track hard. Stakes division, $5,775, $1,500, $750, $375.

FLEET PATH, 122, c., 4, Count Fleet—Dense Path, by Blackwood (Lanson Farms) ---------- 1
OCEAN LANE, 114, c., 4, *Coastal Traffic—War Party, by Man o' War (North Downs Farm) -- 2
ACE MARINE, 118, c., 4, Ace Admiral—Mazarine, by Sweepster (L. Maloney and Conn Smythe) - 3

Margins: 2; 1; 1¾. Others, Compactor 3, 112, Speak Free 118, King Maple 119, Dorenes Lad 117, Oberon 115, Marked Game 119, Mandingo 115, Navy Page 116, Pot Hunter 117. Entry: Ace Marine and Pot Hunter (L. Maloney and C. Smythe). Winner: Duntreath Farm, breeder; A. H. Warner, trainer; Patrick Remillard, jockey.

Returning to Canada after racing in New York, where he had won one race and placed in 2 others, Fleet Path was high-weighted and favored for the Auspicious Handicap. He forced the pace set by Ace Marine, took over going into the stretch, and was not threatened thereafter, winning by 2 lengths. Ocean Lane, last for a half-mile, closed strongly to take second from Ace Marine. Time for the 1 1/16 miles was 1:44⅘, a fifth of a second slower than the track record set by Jimminy Baxter last year.

The Auspicious was the fourth stakes victory for Fleet Path this year, all in Canada. In April

Count Chic drew away in the stretch to win the Longacres Derby by 3 lengths from English Prince (outside), which finished second, and Mr. John D. It was the second stakes win this year for Count Chic and raised his earnings to $103,450.

he won the Vigil Handicap at Fort Erie and in May the Swynford and Eclipse Handicaps at Old Woodbine.

Count Fleet, which stands at Stoner Creek Stud, Paris, Ky., has 2 other stakes winners this year, Count of Honor and Mr. John D.

Supremo

COLORADO MILE, Centennial, August 11, $7,500 added, 3-year-olds and upward, 1 mile. Time 1:36⅖, track fast. Stakes division, $6,325, $1,500, $750, $375, $200.

VINO SUPREMO, 118, g., 4, *Vino Puro—Storcky, by *Bull Dog (Mr. and Mrs. M. H. Robineau) 1
DOC MOORMAN, 113, g., 8, *Mormond Hill—Hill—Kalona, by Quibbler (G. Bamford) 2
MONROE DOC, 105, c., 3, Doctrine—Bunny Hallow, by Hygro (Mr. and Mrs. M. H. Robineau) 3

Margins: 3; neck; 2½. Others, Royal Mon 112, Butch K. 117, Freedoms Pride 108, Fine Day 110, Silver State 119. Winner: Mrs. D. H. Cohn, breeder; E. E. Presnell, trainer; George Gardiner, jockey.

Vino Supremo took the lead at the start of the Colorado Mile, followed by his stablemate Monroe Doc, only 3-year-old in the field. Vino Supremo kept a 2-length lead until the stretch, where he added another length for good measure. Monroe Doc held on until the final strides, where Doc Moorman got second by a neck. Second choice, the entry paid $9.40.

It was the second stakes win this year for Vino Supremo, winner of the J. E. Davidson Memorial Handicap at Ak-Sar-Ben on June 16. In both of his previous stakes efforts at the Centennial meeting, the Denver and Centennial Handicaps, he had finished fourth. Unraced at 2, Vino Supremo has won 12 of 30 starts, earned $37,940.

The Guest's Victory

LONGACRES DERBY, Longacres, August 12, $10,000 gross, 3-year-olds, 1⅛ miles. Time 1:48⅗ (new track record), track fast. Stakes division, $4,875, $2,000, $1,500, $1,000, $500.

COUNT CHIC, 126, c., Count Speed—Chicella, by Chicuelo (Mr. and Mrs. Dino Lozzi) 1
ENGLISH PRINCE, 111, c., *Old English—Royal Kate, by Whiskaway (Larkhaven Farm) 2
MR. JOHN D., 117, c., Count Fleet—Abeyance, by Gallant Fox (Alberta Ranches, Ltd.) 3

Margins: 3; nose; 3. Others, Shes Quick 114, Fourth Act 110, Fathers Alibi 116. Winner: Miss M. E. Rehers, breeder; Lloyd A. Lawson, trainer; Ferril Zufelt, jockey.

COUNT CHIC'S RACING RECORD

Age	Starts	1st	2nd	3rd	Earned
2	15	5	4	3	$ 19,150
3(S)	18	3	3	2	84,300
Totals	33	8	7	5	$103,450

The Longacres Derby, big race of the year for 3-year-olds in the Northwest, drew 4 California invaders, led by Count Chic, an even-money favorite. Shes Quick took the lead at the start, held a 4-length lead for 5 furlongs, but on the stretch turn Count Chic and Mr. John D. began to gain. They passed her with 1½ furlongs to go, and Count Chic drew out to win by 3 lengths.

Time for the 1⅛ miles was 1:48⅗, cutting one-fifth second from the track record set by Baby Alice in the 1955 Longacres Derby.

The Derby was the second stakes triumph this year for Count Chic, which won the San Miguel Stakes at Santa Anita Park on January 18. He was second in the Florida Derby and the San Felipe and El Dorado Handicaps, and fourth in the Kentucky Derby. His latest win raised his earnings to $103,450, making him the first $100,000 winner for Count Speed, which stands at the Thomas Thoroughbred Farm, Glendora, Calif. Pedigree and family particulars were in *The Blood-Horse* of January 28, page 224.

The King

WASHINGTON STALLION STAKES, Longacres, August 11, $5,000 added, 2-year-olds, 5½ furlongs. Time 1:05⅕, track fast. Stakes division, $4,540, $1,000, $750, $500, $250.

KING DAMION, c., Galla Damion—Cinema Queen, by Tedsim (Mr. and Mrs. W. R. Cummings) 1
BAROUCHE, c., Succession—Shootin Tops, by Top Row (Mrs. Paul White) 2
MY HERO, g., Stage Glitter—War Skirt, by Warrior Son (Mr. and Mrs. S. A. Agnew) 3

Margins: 3¼; 2; 5. Others, Med-o-Buster, Poms Fusser, Jim's Jet, Mr. King, Floor Sample, Glyco. Special weight, 118 pounds. Winner: W. R. Cummings, breeder and trainer; Merrill Faulkner, jockey.

The Washington Stallion Stakes is the only stallion stakes away from the East Coast. In February, 1953, 14 stallions in the state were nominated, and 9 of their progeny were entered in the 1956 race. Barouche, winner of 2 of his 3 previous starts at the Longacres meeting, was a 3-4 favorite, followed in the betting by My Hero at 33-10 and King Damion at 57-10.

Barouche pulled away from My Hero after 3½ furlongs. King Damion, which had begun his move at the top of the stretch, caught him, and in the last sixteenth drew out to win by about 3 lengths.

Bred, owned, and trained by W. R. Cummings, King Damion had won a maiden race and an allowance race in 5 starts before the Stallion Stakes. He now has earned $6,115.

King Damion is the first stakes winner this year for Gaila Damion, a 13-year-old son of Sir Damion, which stands at C. J. Sebastian's farm near Kirkland, Wash.

Claimer's Premier

PREMIER'S BRITISH COLUMBIA CHAMPIONSHIP, Lansdowne at Exhibition Park, August 1, $7,500 added, 3-year-olds and upward, about 1 1/16 miles. Time 1:42⅘ (new track record), track fast. Stakes division, $5,925, $1,500, $750, $375.

POSTILLION, 118, h., 6, Bold Venture—Igual, by Equipoise (F. M. Clark Jr.) 1
PETER LANE, 123, h., 5, *Priam II—Terse, by Brevity (Alberta Ranches, Ltd.) 2
MALCOLM G., 116, g., 4, Dogaway—Shasta Warble, by Plucky Play (Jack Diamond) 3

Margins: nose; ½; 4. Others, Magic Note 115, Doctor Man 111, Flight Khal 112, Dos Domingo 111, Ikealike 111. Entries: Malcolm G. and Flight Khal (Jack Diamond); Dos Domingo and Ikealike (D. Diamond). Winner: King Ranch, breeder; W. MacDonald, trainer; G. Pederson, jockey.

Richest race of the season in British Columbia, the $7,500-added Premier's British Columbia Championship, drew a field of 8 horses. Favored was the Jack Diamond entry of Malcolm G. and Flight Khal. Postillion was sixth choice at 12-1.

Postillion was far back for 5 furlongs while Peter Lane set the pace with Malcolm G. Postillion moved up steadily on the rail, went outside of Peter Lane in the stretch and got the decision in the final stride. His 1:43 cut a fifth of a second from the track record, and he paid $26.80.

Postillion is a brother to King Ranch's Assault. Foaled in Texas, he raced for King Ranch until July 23, 1954, when he was sold to Mr. and Mrs. C. E. McDonough, from whom he was claimed for $9,000 on February 21, 1956, by F. M. Clark Jr. He won a race at Tanforan in April, later was shipped to Polo Park, Winnipeg, where he won 2 races and was second in the Speers Handicap, his last start before the Championship. The victory, his ninth win in 67 starts, boosted his earnings to $54,360.

Postillion is the first stakes winner this year for Bold Venture, which stands at the Lexington branch of King Ranch. Igual, the dam, has a yearling sister to Postillion, and was not bred this year.

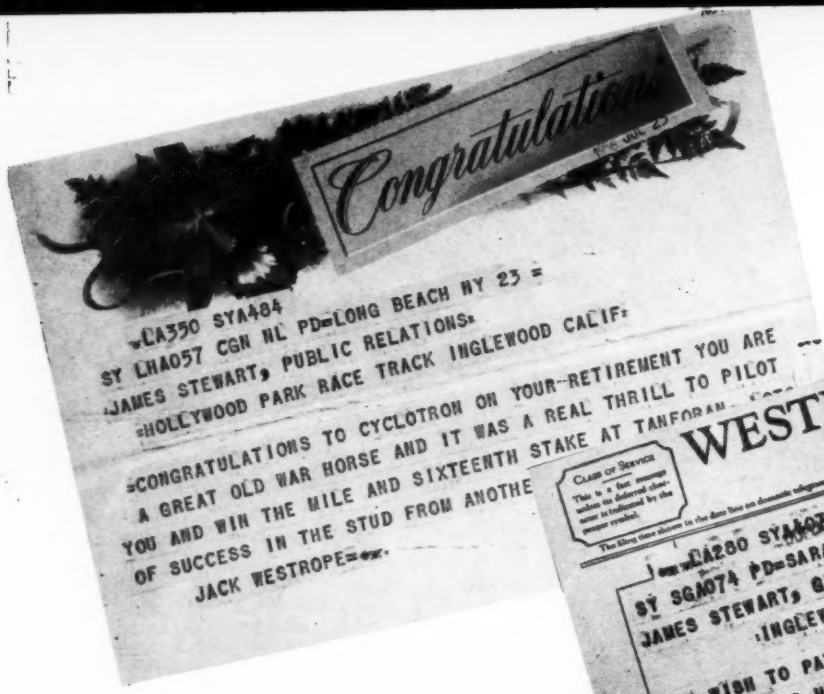

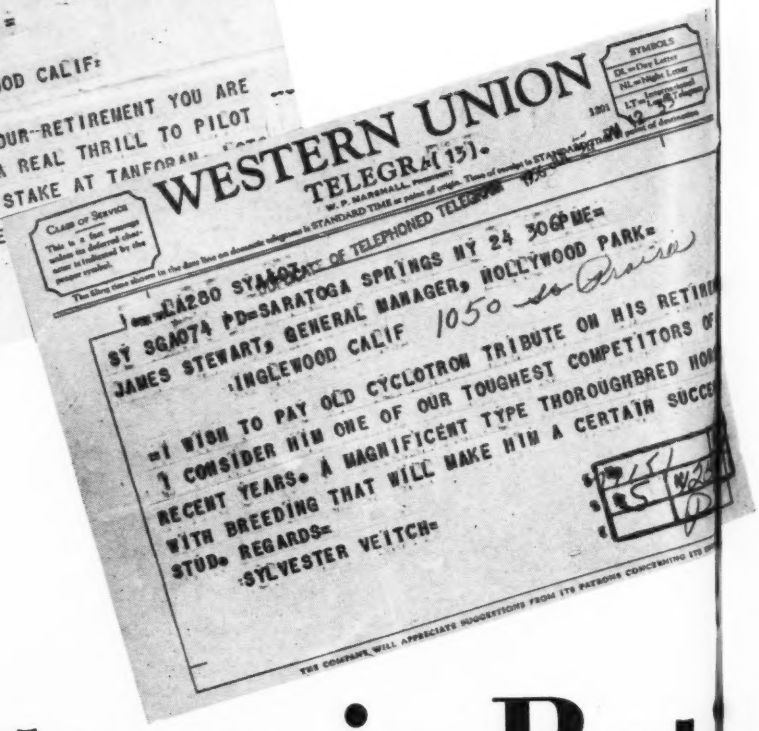

Cyclotron is Rete

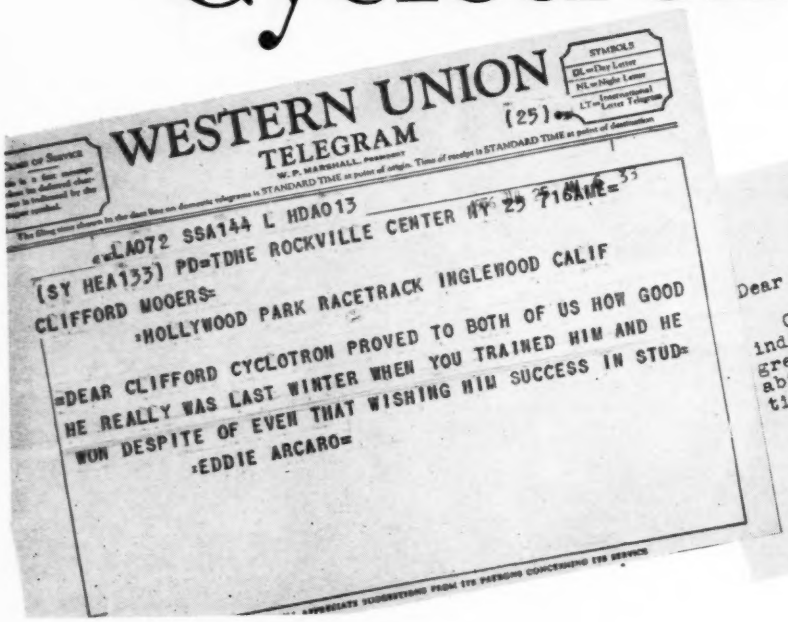

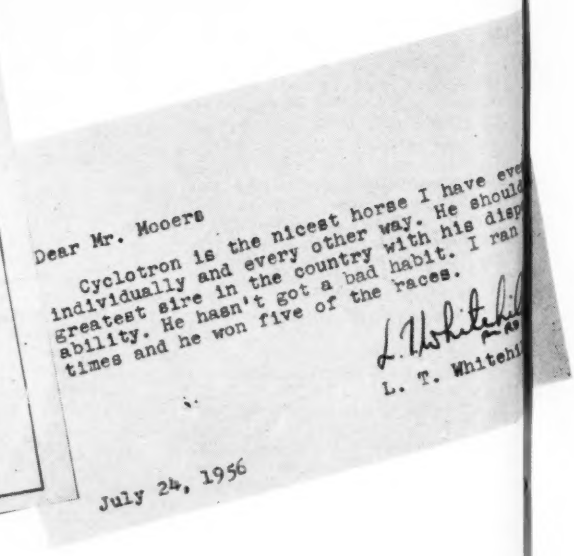
Dear Mr. Mooers

Cyclotron is the nicest horse I have eve
individually and every other way. He should
greatest sire in the country with his disp
ability. He hasn't got a bad habit. I ran
times and he won five of the races.

L. T. Whitehi

July 24, 1956

ted to the Stud

On May 11 this year at Hollywood Park gallant hadsome Cyclotron won the Premiere Handicap from Porterhouse, One Ton Tony, and nine others including Mister Gus, Colonel Mack, and Karim. It was the last race for the 8-year-old son of Pensive.

Cyclotron's career had been beset by bad luck and injuries. He didn't race at two and three because, as was discovered later, of a small piece of steel embedded in his foot. He first raced as a 4-year-old. He set a new track record at Hollywood Park for seven furlongs in 1:21⅖. Next he took on experienced stakes horses in the $100,000 Hollywood Park Gold Cup and lost to the great mare Two Lea by a half a length in a great exhibition.

His foot continued to trouble him in the next year but he won the Clang Handicap at Arlington Park beating Mark-Ye-Well, Oil Capitol, Hill Gail, Crafty Admiral, and others. The next year he placed in the Santa Anita, Lincoln's Birthday, and Bay Meadows Handicaps. After four months of action in 1955, he was again forced out of action. In 1956 he was enjoying his best season when retired. In six starts he won three races, and placed in the Christopher J. Fitzgerald, Peninsula, and Santa Barbara Handicaps. His three wins included the California Handicap—in which he set a new track record for 1 1/16 miles beating Beau Busher, Colonel Mack, etc.—and the Premiere Handicap. He had earned a total of $151,962.

Cyclotron, foaled 1948, is by Pensive and is out of the stakes winner Little Risk, also dam of stakes winner Risk A Whirl. The The second dam, Risk, produced stakes winners Danger Point, Sky Larking, and the stakes producers Blue Fantasy, Run A Risk. CYCLOTRON'S DAM IS A FULL SISTER TO THE CHAMPION BEAUGAY, HALF SISTER TO THE OTHER STAKES WINNERS AND STAKES PRODUCERS.

Hyperion	Gainsborough
Pensive	Selene
*Penicuik II	Buchan
CYCLOTRON, b., 1948	Pennycomequick
Stimulus	Ultimus
Little Risk	Hurakan
Risk	*Sir Gallahad III
	Risky

Cyclotron will enter the stud either in Kentucky or California. We would welcome letters or telegrams from breeders interested in breeding to Cyclotron. A decision will be made at a very early date.

Inquiries to Clifford Mooers at:

Suite 800
1000 2nd Avenue
Seattle, Washington

Walnut Springs Farm
Muir Station Pike
Lexington, Kentucky

Speed

Six Furlongs	1:08⅘
Seven furlongs	1:21⅖ (NTR)
1 1/16 miles	1:42⅕ (NTR)
1¼ miles	2:00⅕

SALES

Well, Thank You, Ol' Pardner

A filly by Jet Flight out of Moon Bird came into the ring at Saratoga on the evening of August 15, and auctioneer George Swinebroad announced an opening bid of $1,000. The bid might have been "taken from a post," in the parlance of the sales ring, where such short-cuts for the sake of speed are not uncommon. There was, at any rate, no other bid for about a minute. Swinebroad stopped his chant, which was running on into futility, and scolded:

"My goodness, folks, if you don't do better than this, the breeders are going to take 'em and drown 'em like a bunch of kittens. Now let's wake up. And I'm offered only one thousand dollahs."

There was a raise of $100, and the $1,100 selling price was the low point of a market in which there was no other mention of equine infanticide. Mrs. Richard Lunn already had paid a record American price of $87,000 for Mr. and Mrs. Taylor Hardin's English-bred Hyperion—Deodora colt. When the totals were gathered at the end of the 5 nights of sales Saratoga had some other records. The Friday night average of $16,285 was the highest in the 40-year history of the Fasig-Tipton Company's yearling auctions at the New York resort; the over-all average of $10,132 for the 5 sessions was the highest ever at Saratoga, and it was the first time the Saratoga average had exceeded that of the Keeneland summer sales.

The results, if left unqualified, appeared to be in direct contrast to the earlier sale in Kentucky. Keeneland had dropped 11.4 per cent below its record $11,167 average of 1955; at Saratoga the $9,374 record average of 1955 was bettered by 8.1 per cent. The 219 yearlings brought $2,219,000, average $10,132.

The Blood-Horse, in summarizing the results at Keeneland, attributed the lower prices not to a lower market or a less attractive catalogue but to an unexplainable difference in the yearlings, which appeared—to the buyers, at least—less promising individuals than usually are found in this selective auction series.

TABULATION showing the maximum price necessary to purchase a given percentage of the yearlings sold at Saratoga in each of the last 3 years.

	1954	*1955*	*1956*
100%	$75,000	$44,000	$87,000
95%	25,000	25,000	30,700
90%	20,000	20,000	25,000
80%	10,500	14,000	15,000
70%	7,500	10,100	10,000
AVG.	*7,931*	*9,374*	*10,133*
60%	6,500	8,000	8,000
50%	5,000	6,200	6,000
40%	4,000	5,100	5,000
30%	3,000	4,500	4,000
20%	2,200	3,600	3,000
10%	1,600	3,000	2,200

The conclusion regarding the market at Keeneland was reinforced by the bidding at Saratoga. The catalogue there was no stronger than usual, and certainly no stronger than Keeneland's. But the proportion of strong, well made, well grown individuals was somewhat higher, according to the judgment of buyers who attended both sales.

It was impossible to provide a quick explanation for such a phenomenon, but its existence was questioned by none of the observers except a few Keeneland consignors who watched the soaring prices at Saratoga and concluded, as auctioneer William Easton had done 60 years earlier, that the highest prices were still to be obtained by taking the product to the buyer.

The Saratoga market still appears higher, on a horse-for-horse basis, than that at Keeneland, but in 1956 this constant factor was reinforced by something else. Saratoga either offered a higher proportion of good individuals or got the psychological benefit of frustrated money unspent at Keeneland.

Of the 219 yearlings sold at Saratoga, 88, or 40.2 per cent, were fillies; this was nearer normal than the 37.6 per cent fillies in the 1955 sale, but well below the 46 per cent at Keeneland this year. The 131 colts averaged $12,164, or 16 per cent higher than in 1955. The $7,108 average for fillies was 5.6 per cent lower than last year. The 1956 Keeneland average for fillies was $7,920, a drop of 6.6 per cent from 1955.

The combined totals for Keeneland and Saratoga were 569 head and $5,681,000. The $9,984 average was 4.4 per cent lower than that of the 2 sales series last year.

The strength of the Saratoga market, as indicated by a tally of the prices, was in the upper ranges—another item of evidence to fortify the conclusion that the proportion of good individuals was higher than at Keeneland. A minimum price of $25,000 was required to buy one of the top 10 per cent as compared with a minimum of $20,000 in 1954 and 1955. The bottom 10 per cent, on the other hand, could have been bought at a maximum price which was $800 lower than last year. A total of 31 yearlings reached $20,000 in the bidding, and 6 of these were sold at $40,000 or higher. But the 72 head which reached $10,000 represented a slightly smaller proportion (32.9 per cent) than the record 33.8 per cent which reached that level last year.

When George Swinebroad has seen a buyer shake his head positively for the third or fourth time after being outbid in the market's stratosphere, he is likely to remark, "Well, thank you for what you've done, ol' pardner." The Fasig-Tipton Company last week thanked the buyers for what they had done and prepared to move on to the California Thoroughbred Breeders Association's sale at Del Mar on August 27 and 28. It was unlikely that even Del Mar would have a more eager market than Saratoga's.

The Highest Prices

COLTS AT $30,000 OR MORE

*Gr. c. by Hyperion—Deodora, by Dante (Newstead Farm)	Mrs. M. E. Lunn	$ 87,000
Br. c. by *Heliopolis—Roman Miss, by Roman (L. S. MacPhail)	Ralph Lowe	57,000
*Br. c. by Nimbus—Ariostar, by Solario (L. S. MacPhail)	Greentree Stud	42,000

SARATOGA SUMMARIES BY SESSIONS

	1956				*1955*		
Session	*No.*	*Amount*	*Average*	*Session*	*No.*	*Amount*	*Average*
1	45	$ 341,900	$ 7,598	1	48	$ 400,000	$ 8,333
2	41	252,000	6,146	2	47	358,700	7,632
3	47	383,600	8,162	3	49	399,800	8,159
4	45	573,800	12,751	4	49	588,500	12,010
5	41	667,700	16,285	5	41	446,500	10,890
	219	$2,219,000	$10,132		234	$2,193,500	$ 9,374

15 YEARS AT SARATOGA

Year	*No.*	*Amount*	*Average*
1942	480	480,675	1,001
1943	130	393,650	3,028
1944	115	438,300	3,811
1945	155	633,100	4,085
1946	234	1,585,600	6,776
1947	317	1,746,350	5,509
1948	395	1,600,050	4,051
1949	404	1,407,000	3,483
1950	320	1,180,100	3,688
1951	299	1,632,600	5,460
1952	332	2,095,500	6,312
1953	247	2,062,500	8,350
1954	272	2,157,200	7,931
1955	234	2,193,500	9,374
1956	219	2,219,000	10,132

The 1943, 1944, and 1945 sales included above were held at Meadow Brook Club on Long Island.

COLTS AND FILLIES

SARATOGA

Year	Sex	No.	Amount	Average
1943	Colts	53	244,550	4,614
	Fillies	77	149,100	1,936
1944	Colts	64	279,700	4,370
	Fillies	51	158,600	3,110
1945	Colts	80	392,400	4,905
	Fillies	75	240,700	3,209
1946	Colts	130	930,300	7,156
	Fillies	104	655,300	6,301
1947	Colts	191	1,100,700	5,763
	Fillies	126	645,650	5,124
1948	Colts	211	902,450	4,277
	Fillies	184	697,600	3,791
1949	Colts	223	890,300	3,922
	Fillies	181	516,700	2,855
1950	Colts	151	653,850	4,330
	Fillies	169	526,520	3,114
1951	Colts	153	1,042,700	6,815
	Fillies	146	589,900	4,040
1952	Colts	189	1,271,850	6,729
	Fillies	143	823,650	5,760
1953	Colts	145	1,334,600	9,204
	Fillies	102	727,900	7,136
1954	Colts	160	1,551,200	9,695
	Fillies	112	606,000	5,420
1955	Colts	146	1,530,900	10,486
	Fillies	88	662,600	7,530
1956	Colts	131	1,593,500	12,164
	Fillies	88	625,500	7,108

The "eastern" yearling sales in 1943, 1944, and 1945 were held at Meadow Brook. In the tabulation above they are considered the equivalent of the Saratoga auctions.

Ch. c. by Polynesian—*Seraphin, by Hyperion (Nydrie Stud)—J. E. Ryan 41,000
B. c. by Nearco—*Mieuxserene, by Mieuxce (Nydrie Stud)—Mrs. J. R. H. Thouron 41,000
B. c. by *Heliopolis—War Tide, by War Admiral (L. S. MacPhail)
T. M. Waller, agent 40,000
*Ch. c. by Nearco—Tir an Oir, by Tehran (L. S. MacPhail)
Leslie Combs II, agent 38,000
B. c. by *Princequillo—Shimmer, by Flares (Morven Stud)—Harvey C. Fruehauf 36,000
*B. c. by *Tulyar—China Bay, by Walvis Bay (Nydrie Stud)—Briar Dale Farms 33,000
Ch. c. by *Mahmoud—Unmasked, by Pilate (L. S. MacPhail)—Mrs. Anson A. Bigelow 31,000
B. c. by *Big Dipper II—Arisbi, by *Bull Dog (Mrs. Janet Hoaglin)—W. C. Partee 30,700
Gr. c. by *Mahmoud—*Crossette, by Mieuxce (L. S. MacPhail)
Mrs. Anson A. Bigelow 30,000

FILLIES AT $20,000 OR MORE

*Gr. f. by Hyperion—Ranya, by Dastur (L. S. MacPhail)—F. W. Hooper $ 31,000
B. f. by *Princequillo—Broad Ripple, by Stimulus (Nydrie Stud)
Hunter Faulconer 30,000
*Br. f. by *Tulyar—Fast Affair, by Mr. Jinks (L. S. MacPhail)—William Post 27,000
B. f. by Roman—Dixie Flyer, by Blue Flyer (L. S. MacPhail)—I. J. Collins 25,000
B. f. by *Nirgal—Your Game, by *Beau Pere (Blue Ridge Farm)
Mrs. Marion du Pont Scott 21,000
Br. f. by Palestine—*Plume II, by Vatellor (L. S. MacPhail)—Mrs. Anson A. Bigelow 20,000
B. f. (twin) by *Heliopolis—No Strings, by Occupation (L. S. MacPhail)
E. P. Taylor 20,000
Ch. f. by Eight Thirty—Dense Path, by Blackwood (L. S. MacPhail)
J. F. McHugh 20,000

The Buyers

There was a slight decrease in the number of yearlings taken home by each buyer at the Saratoga sales this year. Last year there were 138 buyers of 234 yearlings, average 1.68 per buyer; this year there were 136 buyers of 219 yearlings, average 1.61.

Mrs. M. E. Lunn, owner of Llangollen Farm, was the only buyer to get as many as 6 yearlings. Several others—D. G. Arnstein, Mrs. Anson A. Bigelow, Mrs. Leigh A. Bishop, C. T. Chenery, and Melvin J. Robinson—made 5 purchases. The complete list of buyers:

Buyer	No.	Amount
Adams, Mrs. John Payson	2	$ 44,500
Aitken, Louis F.	1	10,000
Arnstein, D. G.	5	28,300
Asiel, Nelson	1	5,200
Asiel, Mr. and Mrs. Nelson	1	9,000
Audley Farm	3	15,100
Augustus, Mrs. E. H.	2	28,000
Barclay Stable	3	30,200
Bell, Ray, agent	2	12,400
Bellew, L. V. Jr.	1	5,500
Bigelow, Mrs. Anson A.	5	92,700
Bishop, Mrs. Leigh A.	5	13,300
Bittorf, Mrs. William H.	1	1,200
Bohemia Stable	1	8,100
Briardale Farms	2	36,000
Brookfield Farms	1	7,000
Brookmeade Stable	1	8,100
Bryce, Mrs. John F. C.	1	17,500
Burke, Jan	2	28,000
Cannarozzi, Rosalie A.	1	4,200
Cardy, Mrs. Vernon G.	1	16,000
Charfran Stable	1	4,300
Chenery, C. T.	5	60,700
Clark, F. Ambrose	3	65,000
Clark, John H.	1	2,200
Clark, Stephen C. Jr.	1	10,000
Clark, Mrs. Stephen C. Jr.	2	16,500
Clearwater Stable	1	17,000
Collins, I. J.	2	34,500
Combs, Leslie II, agent	1	38,000
Constantin, E. Jr.	3	16,500
Constanza, Mrs. C.	1	2,000
Cotton, E. L., agent	3	15,000
Cromwell Bloodstock Agency	1	2,900
Davis, Audrey	1	3,200

Saratoga Sales Notes

When Henry H. Knight dispersed his Thoroughbred stock by auction at Coldstream Farm last November there was some speculative buying of weanlings in anticipation of reselling at Saratoga. The following list shows the prices of the 14 weanlings taken from the Knight dispersal and resold at Saratoga:

	November	August
*Nirgal—Astarte colt	$ 4,700	$ 4,500
Devil Diver—Byrne's Baby c.	3,400	4,500
*Heliopolis—Clickety Clack c.	28,000	20,500
*Djeddah—Dimitra filly	4,900	5,500
Rippey—Hollyhock colt	5,000	2,500
Rippey—Mandalay filly	3,100	2,200
*Goya II—Nell Dunstan c.	4,600	3,300
*Heliopolis—No Strings f.	20,500	20,000
*Big Dipper II—Occupancy c.	15,000	25,000
Sun Again—Rhodian filly	8,600	8,200
*Heliopolis—Roman Miss c.	34,000	57,000
Oil Capitol—Stage Mother f.	11,500	10,000
*Djeddah—Tankie filly	3,300	1,900
*Mahmoud—Unmasked colt	32,000	31,000
	$178,600	$196,100

The totals showed a gain, less expenses, of $17,500, but 10 of the 14 brought less at Saratoga than at the Knight dispersal. L. S. MacPhail sold 3 of the 4 which showed a profit; his only substantial gain was on the *Heliopolis colt which went to Paul Ebelhardt, agent for Ralph Lowe, of Midland, Texas, for $57,000. Nydrie Stud had a gain of $10,000 on the *Big Dipper II colt, first foal of the good race mare Occupancy. The largest loss was on the son of *Heliopolis and Clickety Clack; MacPhail bought the weanling for $28,000, sold the yearling to Hasty House Farms for $7,500 less.

The auction of stallion services raised a total of $63,000 for the benefit of Saratoga's National Museum of Racing, whose bright new quarters are drawing large numbers of visitors. The services were sold for the 1957 season only, with no return, no guarantee of a live foal. The stallions, buyers, and prices:

BATTLEFIELD—Whitney Stone $4,900
*DAUMIER—Mr. and Mrs. Nelson Asiel 3,600
DEPTH CHARGE—Mrs. Marie A. Moore 1,700
*OUR BABU—Mrs. John Payson Adams 3,000
HILL PRINCE—J. E. Ryan 8,000
OIL CAPITOL—A. B. Hancock Jr. 2,900
PHALANX—Mrs. Walter M. Jeffords 2,000
MR. BUSHER—Mrs. J. R. H. Thouron 8,000
ONE COUNT—Bayard Tuckerman Jr. 2,500
*ROYAL SERENADE—Mrs. Parker Poe 3,800
CRAFTY ADMIRAL—Mrs. J. R. H. Thouron 3,200
ERRARD—Mrs. Walter M. Jeffords 3,700
*ROYAL VALE—Walter M. Jeffords 3,000
YOUR HOST—George Offutt 4,700
*DJEDDAH—Fasig-Tipton Company 1,000
POLYNESIAN—John W. Hanes 5,000
*SEA CHARGER—Preston M. Burch 2,000

Among the first-time consignors at Saratoga was Bert N. Linder, whose business is the manufacture of women's coats (Shagmoor). At his Hickory Hill Farm, Dalton, Pa., he is building a small stud with a yearling-selling business in mind. He recently brought over from Ireland the young mare *Madame Madcap, by *Solar Slipper—Madeh, by *Mahmoud, with a filly foal by the St. Leger winner Sayajirao, and in foal to *Tulyar. This importation, which arrived in the U. S. on July 25, brought Linder's mares to a total of 7.

Buyer	No.	Amount
Dixon, Morris, agent	1	2,700
Doherty, L. P.	1	1,500
Duntreath Farm	2	22,000
Erlen Stable	2	14,000
Faulconer, Hunter	1	30,000
Finney, H. S., agent	1	11,000
Frantz, W. H.	1	2,200
Froelich, W. J.	1	5,000
Fruehauf, Harvey	2	57,000
Gilroy, Wallace	1	15,000
Godfrey, Philip	1	6,000
Goodwin, Myron N.	4	19,200
Gould, Edwin J.	2	15,000
Greentree Stud	2	60,500
Guggenheim, H. F.	1	14,000
Harmony Farms	1	3,000
Harrison, Robert E.	1	10,100
Hasty House Farms	3	53,700
Hirsch, Max, agent	1	6,500
Holmes, Mary Brooks	1	4,900
Hooper, F. W.	1	31,000
Igleheart, Faith	1	3,000
Jackson, Leslie	1	2,800
Johnson, Judy, agent	2	9,400
Kelley, W. A., agent	3	27,600
Kentucky Club Tobacco Co.	1	15,000
Kissel, Mrs. W. T.	2	40,000
Knight, H. H.	1	1,900
Kroese, John S.	1	5,000
Lasker, Edward	1	4,000
Lawrence, J. C.	1	4,600
Lawrence, L. L.	3	16,000
Levy, Robert P., agent	1	9,700
Lipscomb, W. H.	2	9,200
Lowe, Ralph	3	91,000
Lunn, M. E.	6	118,600
Magann, Frank A.	2	10,000
Maloney, Larkin	1	24,000
Marcus, H. B.	1	1,700
Marienhoff, Edith	2	3,700
Martin, Frank	1	2,000
McHugh, J. F.	2	26,000
McKinney, Rigan	1	4,100
McTague, J. H.	1	5,500
Merrin, H., agent	1	7,800
Millerick, M., agent	1	10,000
Mori, Eugene	1	6,000
Mott, Thomas T.	2	4,400
Mundy, H. H.	3	10,400
Nichols, Harry S.	1	2,300
Nydrie Stud	1	25,000
Offutt, George	1	5,000
Partee, W. C.	2	36,700
Pascuma, Tony	1	3,000
Phipps, Mrs. Ogden	1	8,700
Post, William	4	70,500
Rand, Mrs. Adele	1	3,500
Rand, Frank C. Jr.	2	12,200
Robertson, A. G., agent	1	4,200
Robinson, Melvin J.	5	13,700
Rutchick, Sol	1	3,500
Rutchick, Sol, agent	1	4,000
Ryan, J. E.	1	41,000
Sanford Stud Farms	1	19,000
Schanzer, Julius	1	4,000
Schupper, Samuella	1	2,200
Schwab, Mrs. Bertha	1	2,200
Scott, Mrs. Marion du Pont	1	21,000
Sears, Miss E. R.	1	12,000
Sherman, Frank A.	2	18,300
Skinner, J. T., agent	1	7,000
Slaughter, Reynold	1	2,200
Smith, J. P., agent	1	5,700
Smith, Sam	1	2,000
Stark, Floyd	1	3,100
Stewart, Mickey	1	3,500
Stillman, John, agent	2	7,200
Straus, Joe	1	5,000
Sun Coast Stable	1	10,000
Taylor, E. P.	1	20,000
Thompson, Jim	1	1,500
Thouron, J. R. H.	1	27,000
Thouron, Mrs. J. R. H.	1	41,000
Tuckerman, Mrs. Bayard Jr.	1	1,600
Van Clief, Mrs. Daniel G.	1	6,500
Vande Farm	1	1,100
Wacker, Charles III	1	3,000
Waller, Thomas M., agent	3	66,000
Warner Stable	4	33,000
Weymouth, Eugene	1	1,500
Webster, R. N.	3	13,500
Weipert, J., agent	1	4,200
White, Arthur, agent	1	6,100
Wiley, J. L.	1	1,700
Williams, B. B.	1	4,500
Williams, B. B., agent	1	9,000
Wilson, Ralph C. Jr.	2	25,500
Wimpfheimer, J. D.	2	7,800
Young, Patricia	1	7,000
Zauderer, Mrs. George	2	14,000

The Leading Buyers

The following tabulation includes the purchases of all those who spent $50,000 or more.

MRS. M. E. LUNN

6 head, $118,600; average $19,767

*Gr. c. by Hyperion—Deodora, by Dante (Newstead Farm) — 87,000
B. c. by Ponder—Darby Dingo, by Fighting Fox (Old Westport Place) — 10,200
B. c. by Your Host—Fable Lass, by *Easton (Meadowview Farms, Inc.) — 8,500
B. c. by *Endeavour II—Far Less, by Pilate or *Pharamond II (James L. Wiley) — 5,000
B. f. by Your Host—Spitha, by *Gino (Meadowview Farms, Inc.) — 4,900
Br. f. by *Endeavour II—Surosa, by Rosemont (Kentmere Farm) — 3,000

MRS. ANSON A. BIGELOW

5 head, $92,700; average $18,,540

Ch. c. by *Mahmoud—Unmasked, by Pilate (L. S. MacPhail) — $ 31,000
Gr. c. by *Mahmoud—*Crossette, by Mieuxce (L. S. MacPhail) — 30,000
Dk. br. f. by Palestine—*Plume II, by Vatellor (L. S. MacPhail) — 20,000
B. f. by Occupy—*Feale Bridge, by Gold Bridge (Glenangus Farms, agent) — 7,000
Br. f. by Great Circle—Birthday Party, by Balladier (Nydrie Stud) — 4,700

RALPH LOWE

3 head, $91,000; average $30,333

Br. c. by *Heliopolis—Roman Miss, by Roman (L. S. MacPhail) — 57,000
Ch. c. by Battlefield—*Gold Haven, by Fairhaven (Springsbury Farm) — 21,000
Ch. c. by Shut Out—Nasca, by *Rosolio (Breckinridge Long) — 13,000

WILLIAM POST

4 head, $70,500; average $17,625

*Br. f. by *Tulyar—Fast Affair, by Mr. Jinks (L. S. MacPhail) — 27,000
B. c. by Hill Prince—Tedeen, by *Teddy (Springsbury Farm) — 16,000
Ch. f. by Case Ace—*High Stepper, by Hyperion (Rolling Plains Stable) — 15,000
Dk. b. f. by Your Host—Peregrine, by Brazado (Rigan McKinney and Larry MacPhail) — 12,500

T. M. WALLER, AGENT

3 head, $66,000; average $22,000

B. c. by *Heliopolis—War Tide, by War Admiral (L. S. MacPhail) — 40,000
B. f. by Roman—Quiz Song, by Sun Again (Old Westport Place) — 16,000
Ch. f. by Oil Capitol—Stage Mother, by Bimelech (Nydrie Stud) — 10,000

F. AMBROSE CLARK

3 head, $65,000; average $21,667

B. c. by *Big Dipper II—Occupancy, by Occupation (Nydrie Stud) — 25,000
Ch. c. by *Windy City II—Mint Spring, by Polynesian (Nydrie Stud) — 25,000
Br. c. by Case Ace—No Tip, by The Porter (Country Life Farm) — 15,000

C. T. CHENERY

5 head, $60,700; average $12,140

*Br. c. by Tehran—Andromeda, by Stardust (Newstead Farm) — 29,000
B. c. by *Djeddah—Wee Nip, by War Admiral (Blue Ridge Farm) — 11,000
B. f. by *Ambiorix—*Brave Bird, by Heroic (Mrs. John W. Hanes) — 8,000
B. c. by Hill Prince—Ladyofshalott, by *Sir Gallahad III (Rolling Plains Stable) — 7,500
B. f. by *Bernborough—*Marble Hall, by Combat (North Cliff Farm) — 5,200

GREENTREE STUD

2 head, $60,500; average $30,250

*Br. c. by Nimbus—Ariostar, by Solario (L. S. MacPhail) — 42,000
Br. c. by Your Host—Laatokka, by *Pharamond II (Meadowview Farms, Inc.) — 18,500

HARVEY C. FRUEHAUF

2 head, $57,000; average $28,500

B. c. by *Princequillo—Shimmer, by Flares (Morven Stud) — 36,000
B. c. by Roman—Tatula, by Eight Thirty (Rigan McKinney and Larry MacPhail) — 21,000

HASTY HOUSE FARMS

3 head, $53,700; average $17,900

Ch. c. by Battlefield—Clickety Clack, by Flying Heels (L. S. MacPhail) — 20,500
*B. c. by Ocean Swell—Light of Day, by Hyperion (Morven Stud) — 19,500
B. f. by Roman—Legendra, by *Challenger II (Newstead Farm) — 13,700

The Consignors

Forty-five consignors sold 219 head during the Saratoga yearling sales. The Newstead Farm of Mr. and Mrs. Taylor Hardin enjoyed the highest average of $23,517 for 6 yearlings. Helping to bolster the Newstead consignment was a colt by Hyperion—Deodora, which Mrs. Richard Lunn bought for $87,000, a new American record for a yearling sold at auction.

The largest gross sale was that of L. S. MacPhail, who collected a total of $553,400 and established a record Saratoga average for a large consignment. With Henry H. Knight absent for the first time in many years, MacPhail took over the night traditionally saved for the Lexington horseman.

Those who sold 3 or more yearlings for an average of at least $10,000:

Consignor	No.	Amount	Average
Newstead Farm	6	$141,100	$23,517
MacPhail, L. S.	29	553,400	19,083
Nydrie Stud	20	332,600	16,630
McKinney, Rigan, and L. S. MacPhail	4	66,000	16,500
Morven Stud	5	78,100	15,620
Springsbury Farm	4	51,300	12,825
Wiley, James L.	9	93,600	10,400
Meadowview Farms, Inc.	8	80,000	10,000

The full list of consignors in the 1956 Saratoga sale:

Consignors	No.	Amount	Average
Anderson, Mr. and Mrs. Donald W.	1	$ 2,500	
Bancroft, Mrs. Thomas M.	1	5,200	
Baxter, C. M., and Kentmere Farm	1	8,100	
Baxter, Mrs. C. McGhee	5	23,600	4,750

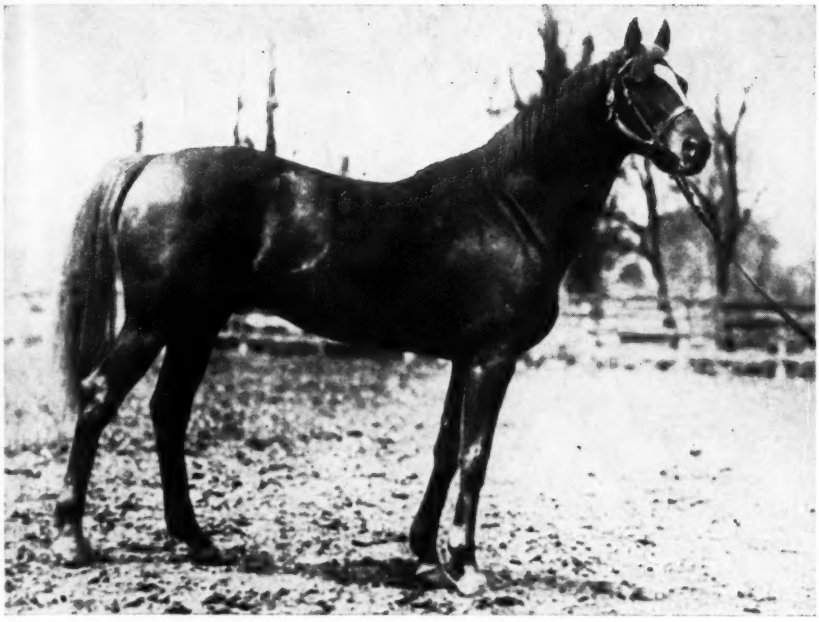

26th in a Crown Crest series on the world's great stallions

*FAIR PLAY, ch., 1905-1929, by Hastings—*Fairy Gold, by Bend Or.*

FAIR PLAY

The strongest representative of the Matchem tail-male line in America is Fair Play from which descend all but one of that line's 23 stakes winners of 1955. A prime source of stamina, Fair Play stands at the head of one of America's three native male lines, the other two being headed by Domino and Ben Brush. Fair Play led the sire list three times and ranked among the top five sires eight times between 1919-1927.

Fair Play was bred by Maj. August Belmont at his Nursery Stud near Lexington, Ky., and was foaled in 1905. He was a good 2-year-old and but for Colin, was the top 3-year-old of his year. At 2, he won three of his 10 starts including the Montauk and Flash Stakes and was never worse than fourth. He followed the unbeatable Colin in the Futurity, Produce and Matron Stakes. At 3, Fair Play was third once and first or second in his other 15 starts. His most talked about race was the Belmont. It was run in a driving rainstorm which, until the horses reached the stretch, served as a curtain to drenched spectators huddled under the stands. The race chart reads: "At the furlong post Notter shook his whip at Colin and the colt came away quickly, but near the end he was eased up at the usual post, Notter thinking the race was over, and this mistake almost cost him the race. Fair Play ran a wonderfully game race and stood a long stretch drive in the most resolute fashion imaginable."

Trainer Max Hirsch, who stood in the paddock that rainy day to watch the saddling, says there was evidence of a bowed tendon half-way up Colin's leg, before the race. According to Hirsch, Notter said Colin was easing up when Fair Play closed with his tremendous rush and Colin changed stride as Notter shook him up to beat off the challenge by a neck. There was no mistake about the finish post, despite the many stories to the contrary.

The Belmont was Colin's last race and with him out of the way, Fair Play won seven of his remaining 12 starts that year, seven of which were run in track record times. His victories included the Brooklyn Derby (now Dwyer S.), Coney Island Jockey Club S., Lawrence Realization, First Special H., Jerome H., and the 1¾-mile Municipal H. At 4, Fair Play was shipped to England where he was unsuccessful in six starts, finishing fourth in the Jubilee H., and Hare Park H. Either just before, or during, or as a result of his racing on grass in England, Fair Play developed an intense distrust of the turf. According to Miss Frances Kane whose family managed the horse at stud, Fair Play never could be exercised on the grass. A boy had to lead him to a road where he then could mount for his daily exercise.

There were six stallions at Nursery Stud when Fair Play returned including Hastings (two-time leading sire) and *Rock Sand (whose daughters formed a fruitful nick with Fair Play), and only about 30 broodmares which accounts in part of Fair Play's small books during his initial seasons. Remembered primarily for having sired the great Man o' War, Fair Play sired numerous distinguished horses, his progeny's average earnings index being 2.82 compared with his rival Broomstick's 1.62. Fair Play was the first to sire as many as six $100,000 winners: Display, Man o' War, Mad Hatter, Chance Shot, Mad Play, and Chance Play. Like St. Simon, three of his sons led the sire list: Chance Play (twice), Man o' War, and Chatterton. Three-time leading broodmare sire, he was among the top five 10 times between 1926-1938.

At Maj. Belmont's death in 1924, Joseph Widener purchased all of his breeding stock for $365,000. The following spring he held a dispersal and bid back Fair Play and others for $423,400. The dispersal realized $782,000. Thus for an actual cash outlay of $6,400, Widener got Fair Play (leading sire again in 1927), 17 mares, and the entire yearling crop which included Chance Shot. Fair Play died in his paddock at Elmendorf Dec. 16, 1929, and his grave, beside that of Mahubah, is marked by a life-size bronze statue which now stands on E. Barry Ryan's Normandy Farm, formerly a portion of Elmendorf.

Crown Crest

Mr. and Mrs. Howard Reineman
Russell Cave Pike Lexington, Ky.
Phone 5-1876

OIL CAPITOL | *WINDY CITY II | HASTY ROAD
ONE COUNT | *NAHAR II | ERRARD KING | GREEK SHIP
GRAND ADMIRAL | PET BULLY | CARRARA MARBLE

THE KILDANGAN STUD

COUNTY KILDARE, IRELAND

the stud which sells you winners!

Yearlings for sale at Doncaster—morning of Friday, 14th September, 1956

BAY COLT (February 8th)
by *TULYAR—RESPITE
by FLAG OF TRUCE

By the record-breaking winner of £76,417 including the Derby and St. Leger, and of his first crop, from the dam of NEARULA, winner of the Two Thousand Guineas and £27,350..

AY or BROWN COLT (February 7) by BLACK TARQUIN POKER CHIP, by THE RECORDER. By the winner of 9,483 including the St. Leger, and from his first European op, out of the dam of seven winners, including QUEEN-OT, winner of the One Thousand Guineas and £17,016½.

BROWN COLT (April 3) by *ARCTIC PRINCE—TIFFIN BELL, by MID-DAY SUN. By the easiest Derby winner in living memory from the dam of CHANTRY, a first foal, winner of the Cesarewitch Stakes and £4,805.

Y COLT—first foal (March 4) by ABERNANT—NELLA, NEARCO. By the fastest horse of his time and winner £26,394, from a winning NEARCO mare of a stout Irish nner-producing family.

GREY FILLY—second foal (April 29) by COURT MARTIAL —ELEVATE, by AIRBORNE. By the winner of the Two Thousand Guineas (beating DANTE and *ROYAL CHARGER) and the most prolific sire of winners at stud today from a female line teeming with winners over all distances.

BAY FILLY (March 31)

by *MY BABU—FRACTIOUS,

by FAIRWAY

By the winner of the Two Thousand Guineas in record time from a winning Fairway mare whose first six runners are winners, and tracing to STELLA.

Consignor	No.	Amount	Average
Ben Buck Farms (Mr. and Mrs. C. P. Benedict)	1	7,000	
Blue Ridge Farm (Mrs. George L. Harrison)	6	54,100	9,017
Bogley, Mr. and Mrs. Samuel	2	5,500	2,750
Brookmeade Stable	8	34,900	4,364
Brookwood Farm (Garrett S. Claypool)	3	8,300	2,767
Chait, Burton D.	6	18,300	3,050
Country Life Farm (John and Joseph Pons)	1	15,000	
Dorland, Grant A.	2	10,200	5,100
Glenangus Farms (L. S. MacPhail), agent	8	48,300	6,090
Graham, Arch L.	2	27,000	13,500
Hanes, Mrs. John W.	1	8,000	
High Hope Farm (Mrs. Marie A. Moore)	4	19,200	4,364
Hoaglin, Mrs. Janet	5	43,200	8,640
Jonabell Stables (John A. Bell Jr.)	6	22,200	3,700
J. P. Headley Stock Farm, Inc.	4	13,400	3,350
Kentmere Farm	2	9,700	4,850
Linder, Bertram N.	3	14,000	4,667
Long, Breckinridge	2	17,900	8,950
MacPhail, L. S.	29	553,400	19,083
Maine Chance Farm (Mrs. Elizabeth Graham)	12	77,400	6,450
McKinney, Rigan and L. S. MacPhail	4	66,000	16,500
Meadowview Farms, Inc. (F. Wallace Armstrong Jr.)	8	80,000	10,000
Meadowview Farms, Inc., agent for Mrs. Helene K. Haggarty	1	19,000	
Middendorf, Harry S.	1	17,500	
Morven Stud (Whitney Stone)	5	78,100	15,620
Mulholland Brothers	4	21,000	5,250
Nelson, C. L.	1	2,800	
Newstead Farm (Mr. and Mrs. Taylor Hardin)	6	141,100	23,517
North Cliff Farm (Miss Margaret Church)	1	6,000	
North Cliff Farm (Mr. and Mrs. Melville Church II)	6	55,500	9,250
Nydrie Stud (Daniel G. Van Clief)	20	332,600	16,630
Old Westport Place and Laguna Seca Ranch	18	113,900	6,328
Poindexter, Dr. C. A.	1	4,500	
Pine Brook Farms (Dr. and Mrs. F. A. O'Keefe)	2	18,600	9,300
Rock Raymond Farm (Mr. and Mrs. Earle Miller)	3	8,000	2,667
Rolling Plains Stable (Mrs. Joseph Walker Jr.)	4	32,200	8,050
Smith, Mrs. Gerard S.	1	9,000	
Springsbury Farm (Mrs. George P. Greenhalgh)	4	51,300	12,825
Thornton, Carter	4	15,900	3,975
Wiley, James L.	9	93,600	10,400
Witmar Farm (William Goodwin)	1	6,000	
	—		
	219	$2,219,000	$10,132

The Sires

The 219 yearlings sold at Saratoga were the progeny of 103 sires. Of those with at least 3 yearlings in the sale, *Heliopolis had the highest average, $28,500 for 6 head. *Tulyar, recently imported for service at Claiborne Farm, was a close second with an average of $28,333 for 3 head. The following list includes sires which averaged at least $10,000 for as many as 3 yearlings:

Sire	No.	Amount	Average
*Heliopolis	6	$171,000	$28,500
*Tulyar	3	85,000	28,333
*Big Dipper II	3	62,200	20,733
Roman	6	96,700	16,116
Slide Rule	3	42,000	14,000
Mr. Busher	6	80,400	13,600
Your Host	9	105,700	11,744
Case Ace	4	42,100	10,525

*HELIOPOLIS

He led sires with $28,500 average.

A complete list of sires represented in the sale with totals for their colts and fillies:

Sire	No.	Amt.	No.	Amt.
Ace Admiral	3	$ 14,100	—	—
Alquest	—	—	1	$ 3,100
Alsab	—	—	1	1,200
Alycidon (Eng.)	1	8,100	—	—
*Ambiorix	1	14,000	1	8,000
Amphitheatre	—	—	1	1,700
*Ardan	1	4,000	1	7,000
Battlefield	1	21,000	—	—
*Beauchef	—	—	1	2,200
*Beau Gem	2	10,200	—	—
*Bernborough	—	—	1	5,200
Better Self	1	4,000	1	2,900
*Big Dipper II	3	62,200	—	—
Bimelech	—	—	2	12,000
Bolero	1	10,600	1	4,000
Brookfield	—	—	1	12,000
Case Ace	3	27,100	1	15,000
Chamossaire (Eng.)	—	—	1	6,500
*Coastal Traffic	—	—	1	4,900
Cosmic Bomb	2	8,500	—	—
Counterpoint	—	—	1	9,000
Count Fleet	1	17,500	—	—
County Delight	2	7,200	—	—
Crafty Admiral	1	9,500	—	—
*Daumier	4	37,000	2	5,600
Devil Diver	2	8,600	1	3,300
Discovery	1	14,000	—	—
*Djeddah	3	21,600	2	7,400
Double Jay	1	27,000	1	6,000
Eight Thirty	—	—	2	23,200
*Endeavour II	1	5,000	3	10,800
Errard	—	—	2	9,900
Eternal Bull	—	—	1	2,000
General Staff	7	50,400	2	11,100
*Goya II	1	3,300	—	—
Grand Admiral	1	6,000	2	4,200
Great Circle	—	—	1	4,700
Greek Song	—	—	1	2,400
*Heliopolis	4	136,500	2	34,500
Hill Prince	3	40,500	—	—
Hyperion (Eng.)	1	87,000	1	31,000
Intent	1	7,000	1	1,400
Jet Flight	—	—	1	1,100
Jet Jewel	2	9,500	—	—
Jet Pilot	1	3,200	1	1,700
Knockdown	2	9,000	2	3,700
Lord Boswell	—	—	2	5,500
Lord Putnam	2	6,400	3	8,700
Loser Weeper	1	3,000	—	—
*Mahmoud	2	61,000	—	—
Menow	—	—	1	5,000
*Miche	2	17,700	1	4,700
Mighty Story	1	2,500	—	—
Migoli (Eng.)	1	8,700	—	—
Model Cadet	1	2,000	—	—
More Sun	2	13,000	1	2,200
Mr. Busher	5	70,300	1	10,100
Mr. Trouble	2	6,900	—	—
My Request	1	6,100	1	4,500
Nearco (Eng.)	2	79,000	—	—
Nimbus (Eng.)	1	42,000	—	—
*Nirgal	1	4,500	1	21,000
*Northern Star	—	—	1	5,200
Ocean Swell (Eng.)	1	19,500	—	—
Occupation	1	13,500	—	—
Occupy	—	—	1	7,000
Oil Capitol	—	—	1	10,000
*Olympic Zenith	1	3,500	—	—
One Hitter	1	6,000	—	—
Our Boots	1	6,000	—	—
Palestine (Eng.)	—	—	1	20,000
Palestinian	3	14,300	—	—
Papa Redbird	—	—	1	2,800
Pavot	—	—	1	3,000
Petition (Eng.)	1	11,500	—	—
*Piping Rock	1	4,600	1	2,000
Polynesian	1	41,000	1	5,500
Ponder	1	10,200	1	4,000
*Priam II	1	3,500	2	10,500
Prince Chevalier (Eng.)	—	—	1	12,000
*Princequillo	1	36,000	1	30,000
*Rico Monte	1	5,000	—	—
Rippey	2	7,000	2	4,400
Roman	3	42,000	3	54,700
Roman Bout	1	7,500	—	—
Rosemont	—	—	1	10,000
Royal Blood	1	7,500	—	—
*Royal Charger	—	—	1	17,500
*Royal Gem II	3	16,700	1	2,700
*Shannon II	1	5,700	—	—
Shut Out	1	13,000	2	9,200
Slide Rule	3	42,000	—	—
Spy Song	2	31,000	—	—
Stone Age	2	7,100	—	—
Sun Again	2	16,800	3	17,400
Super Duper	1	5,000	—	—
Tehran (Eng.)	1	29,000	—	—
Tom Fool	1	27,000	—	—
*Tulyar	2	58,000	1	27,000
Wilwyn (Eng.)	—	—	1	4,200

Daniel G. Van Clief's Nydrie Stud got the top prices of the August 16th session, receiving $41,000 for each of these colts. The one on the left is by Polynesian—*Seraphin, by Hyperion; on the right is a son of Nearco out of *Mieuxserene.

*Windy City II	2	34,000	—	—
Yildiz	1	1,700	1	1,500
Your Host	5	61,200	4	44,500
Totals	131	$1,593,500	88	$625,500

SUMMARIES

Wednesday Night, August 15

A total of 47 yearlings were sold at Saratoga Wednesday night for $383,600, average $8,162. The largest consignment was that of Old Westport Place and Laguna Seca Ranch, which sold 18 head for $113,900, average $6,328.

Harvey C. Fruehauf paid the highest price, going to $36,000 for Whitney Stone's bay colt by *Princequillo—Shimmer. The underbidder was William Post, who was bidding as an agent.

Summary:

	1956			1955	
Consignors	*No.*	*Amt.*	*Avg.*	*No.*	*Avg.*
Maine Chance Farm	12	$ 77,400	$ 6,450		
Morven Stud	5	78,100	15,620	6	$ 5,967
Mulholland Brothers	4	21,000	5,250	3	7,100
Old Westport Place and Laguna Seca Ranch	18	113,900	6,328	13	9,223
Springsbury Farm	4	51,300	12,825	5	17,140
Others	4	41,900	10,475		
	47	$383,600	$ 8,162		

COUNTRY LIFE FARM

Br. c. by Case Ace—No Tip, by The Porter
F. Ambrose Clark $ 15,000

BRECKINRIDGE LONG

Dk. br. f. by *Coastal Traffic—Loraine, by *Challenger II . Mary Brooks Holmes 4,900
Ch. c. by Shut Out—Nasca, by *Rosolio
Ralph Lowe 13,000

MAINE CHANCE FARM

Ch. c. by Mr. Busher—Balanza, by Equipoise . Jan Burke 12,000
B. c. by Mr. Busher—Belle Amie, by *Alibhai . Larkin Maloney 24,000
B. c. by Jet Jewel—Belle Jeep, by War Jeep . Mickey Stewart 3,500
Ch. c. by Royal Blood—Comtesse, by Jet Pilot . D. G. Arnstein 7,500
Br. f. by Lord Boswell—Jet's Beauty, by Jet Pilot . Mrs. Adele Rand 3,500
B. f. by *Ardan—Knots of Roses, by War Admiral . Patricia Young 7,000
Ch. c. by Ace Admiral—Looknow Jet, by Jet Pilot . E. Constantin Jr. 2,500
B. f. by Lord Boswell—Lyric Words, by Super Duper . Mrs. Leigh A. Bishop 2,000
B. c. by Mr. Busher—Marraine, by *Beau Pere . Judy Johnson, agent 6,800
Ch. f. by Jet Flight—Moon Bird, by *Hunters Moon IV . Vande Farm 1,100
B. f. by Knockdown—Princess Jeep, by War Jeep . L. P. Doherty 1,500
Ch. c. by Jet Jewel—Windsor Pearl, by *Beau Pere . Philip Godfrey 6,000

MORVEN STUD (Whitney Stone)

B. c. by *Ambiorix—Flight, by Stimulus
Duntreath Farm 14,000
B. c. by *Djeddah—Gallow, by *Sir Gallahad III . H. H. Mundy 3,600
*B. c. by Ocean Swell—Light of Day, by Hyperion . Hasty House Farms 19,500
B. c. by *Princequillo—Shimmer, by Flares
Harvey C. Fruehauf 36,000
B. f. by Bimelech—Springbok, by Pompey
John S. Kroese 5,000

MULHOLLAND BROTHERS

Br. c. by *Miche—Garden Party, by Benefactor . Mrs. W. T. Kissel 12,000
B. f. by Rippey—Lady Bourbon, by Bolingbroke . Mrs. Bertha Schwab 2,200
Ch. c. by Mr. Trouble—Lou Sally, by Ariel . Charfran Stable 4,300
Ch. c. by Palestinian—Matterhorn, by Diavolo . Mrs. Leigh A. Bishop 2,500

OLD WESTPORT PLACE AND LAGUNA SECA RANCH

Dk. b. c. by *Royal Gem II—Admirals Sweep, by War Admiral
Frank A. Sherman 9,700
Dk. b. f. by Amphitheatre—Best of All, by Blue Larkspur . J. L. Wiley 1,700
Br. c. by *Royal Gem II—Chiffon, by Count Fleet . J. H. McTague, agent 5,500
Ch. f. by *Royal Charger—Desert Mirage, by *Cohort . Mrs. John Payson Adams 17,500
Ch. c. by Palestinian—Fleet West, by *Strolling Player
Mrs. E. H. Augustus 9,000
B. c. by Mr. Trouble—Frapia, by *Strolling Player . Judy Johnson, agent 2,600
Ch. f. by Sun Again—Grand League, by Grand Slam . L. L. Lawrence 5,000
B. c. by Rippey—Hollyhock, by Blue Larkspur . W. H. Lipscomb 2,500
B. c. by Better Self—*Humaya, by Hunter's Moon . John Stillman, agent 4,000
B. c. by *Royal Gem II—Lyrical, by Supremus . Eugene Weymouth, agent 1,500
Ch. f. by Rippey—Mandalay, by Man o' War . Reynold Slaughter 2,200
Dk. b. f. by *Endeavour II—Mrs. Punch, by Stimulus . L. V. Bellew Jr. 5,500
Ch. c. by Bolero—Our Bobbie, by *Flushing II . Myron N. Goodwin 10,600
Ch. c. by *Priam II—Polywich, by Polynesian . H. H. Mundy 3,500
B. f. by Roman—Quiz Song, by Sun Again
T. M. Waller, agent 16,000
B. c. by Cosmic Bomb—Roman Victory, by Roman . D. G. Arnstein 5,300
B. f. by *Daumier—Stiminnie, by Stimulus
Mrs. Bayard Tuckerman Jr. 1,600

MRS. GERARD S. SMITH
(Country Life Farm, agent)

Br. f. by Counterpoint—Supersonic, by Devil Diver . Mr. and Mrs. Nelson Asiel 9,000

SPRINGSBURY FARM
(Mrs. George P. Greenhalgh)

Br. c. by Ace Admiral—*Felicita, by Niccolo dell'Arca . Frank A. Sherman 8,600
Ch. c. by Battlefield—*Gold Haven, by Fairhaven . Ralph Lowe 21,000
B. c. by Hill Prince—Tedeen, by *Teddy
William Post 16,000
Ch. c. by *Miche—*Transparent, by Hyperion . Audley Farm 5,700

RESALE

B. c. by County Delight—Twitter, by Brookfield . Judy Johnson, agent 4,000

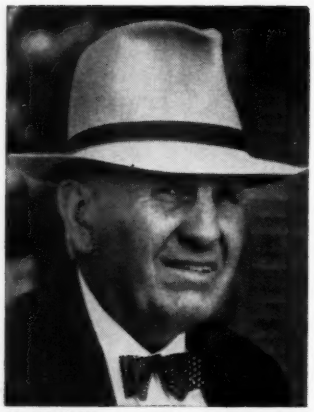

The Dean of American Trainers

JAMES FITZSIMMONS

Says: "I have been giving WINN as a food supplement to my horses for some time and I feel certain that it has helped improve their physical condition."

WINN is a 100% digestible protein feed. It helps your horses because it helps Nature do her job. Protein is composed of amino acids, the building blocks to your horses' health. They build bone, muscle, ligaments, and blood — let your horses get all the nutritive value from their feed.

WINN Prescribed for the horse in training to allow him to replace used-up energy quickly, aid in muscle development and nervous system development. Ideal for stallions, too.

PROPHENE-PLUS Prescribed for low-level deworming program. Destroys strongyles but builds up blood which was weakened by the phenothiazine. Combines phenothiazine and Pro-Vi-Min.

PRO-VI-MIN Especially designed for growing horses on the farm. It is a combination of WINN, with extra amounts of vitamins and minerals — all in necessary quantities.

ORDER THROUGH DISTRIBUTOR OR DIRECT FROM

Farmers Veterinary Supply, Inc.
623 South Broadway
Lexington, Ky.

The Winter Company
1979 Susquehanna Trail, North
York, Pennsylvania

PROTEIN FEED CORP.
TENNENT, NEW JERSEY

We may have a distributor near you, write for his name

Horse Farm Property in Central Ky.

We can assist you in the buying or leasing of developed horse farms, or acreage suitable for conversion to horse breeding, in the Bluegrass area of Kentucky.

CROMWELL BLOODSTOCK AGENCY
Alex Bower, real estate broker
150 Barr Street Lexington, Ky.

Stud Farm Manager

Free of present obligations during coming months, seeks new appointment. Sixteen years experience, college education, well recommended. Specially qualified for establishment and organization of new enterprises. Apply The Blood-Horse, Box 189, Lexington, Kentucky.

SHIPPING FEVER
Don't take chances with valuable animals
Giles Veterinary Medicine
used successfully since 1875
At your dealer or write—
Giles Remedy Co., 118 N. East Ave., Oak Park, Ill.

PEDIGREES: Five generations, plus racing record: $2.00 plus stamped envelope. Ted Williams, 750 Oakglade Dr., Monrovia, Calif.

AVERAGE-EARNINGS INDEX

The eighth annual volume of average-earnings data on sires represented in North America racing is ready. It gives actual earnings of the progeny of all stallions in 1955, with annual and cumulative indexes.
Price:
$1.25; for previous years, 50 cents each.
Make checks to
The Blood-Horse, Box 1520,
Lexington, Kentucky

Stallion Register

Sample sheet free on request. Or send $5 for the big book. Inquiries and orders to The Blood-Horse, P. O. Box 1520, Lexington, Ky.

RAIN TODAY?
USE SEALTEX BANDAGE
TO PROTECT YOUR HORSE

BOOKS
EVERYTHING ON RACING
RARE, OUT-OF-PRINT, AND CURRENT
SYDNEY R. SMITH
Canaan, New York

Thursday Night, August 16

The first session with a higher average than the corresponding night in 1955 was that of Thursday night, when 45 yearlings sold for $573,800, average $12,751. The corresponding session in 1955 averaged $12,010.

Biggest consignment was from Daniel G. Van Clief's Nydrie Stud, and the evening's highest prices were in this consignment. For $41,000 each Mrs. J. R. H. Thouron got a colt by Nearco—*Mieuxserene, by Mieuxce, and J. E. Ryan got a colt by Polynesian—*Seraphin, by Hyperion. Ryan is Mrs. Thouron's trainer. A Tom Fool colt sold for $27,000 went to Mrs. Thouron's husband.

*Mieuxserene produced half a dozen winners abroad, and the second dam, Serena, is the granddam of *Solar Slipper, Arctic Sun (dam of *Arctic Prince), and *Peter Flower. *Seraphin was 4 times a winner in England, and the Polynesian colt is her second foal.

Two other Nydrie offerings reached $30,000. Briardale Farms paid $33,000 for a colt by *Tulyar—China Bay, by Walvis Bay, and Hunter Faulconer went to $30,000 for a filly by *Princequillo out of Rippey's dam. Summary:

	1956			1955	
Consignors	*No.*	*Amt.*	*Avg.*	*No.*	*Avg.*
Blue Ridge Farm	6	$ 54,100	$ 9,017	7	$14,571
Meadowview Farms, Inc.	8	80,000	10,000	5	9,260
North Cliff Farm	6	55,500	9,250	6	13,367
Nydrie Stud	20	332,600	16,630	15	12,567
Others	5	51,600	10,320		
Totals	45	$573,800	$12,751		

BLUE RIDGE FARM

Dk. br. c. by My Request—African Star, by *Rhodes Scholar — Arthur White, agent $ 6,100
*Br. c. by Petition—Joyce Grove, by Bois Roussel — W. A. Kelley, agent 11,500
Ch. f. by Shut Out—Minnora, by *Mahmoud — John H. Clark 2,200
B. f. by *Endeavour II—Minnow, by War Admiral — Harry S. Nichols 2,300
B. c. by *Djeddah—Wee Nip, by War Admiral — C. T. Chenery 11,000
B. f. by *Nirgal—Your Game, by *Beau Pere — Mrs. Marion du Pont Scott 21,000

MRS. JOHN W. HANES

B. f. by *Ambiorix—*Brave Bird, by Heroic — C. T. Chenery 8,000

MEADOWVIEW FARMS INC.
(F. Wallis Armstrong Jr.)

B. f. by Your Host—Demolition, by *Foray II — Bohemia Stable 8,100
B. c. by Your Host—Fable Lass, by *Easton — Mrs. M. E. Lunn 8,500
Ch. c. by Slide Rule—Floribunda, by *Easton — E. L. Cotton, agent 4,000
Ch. c. by Slide Rule—Granheart, by Granville — Stephen C. Clark Jr. 10,000
Ch. c. by Your Host—Inchcapri, by *Challenger II — H. S. Finney, agent 11,000
Br. c. by Your Host—Laatokka, by *Pharamond II — Greentree Stud 18,500
Ch. c. by Your Host—Inchcapri, by *Chal- P. Grier — Ky. Club Tobacco Co. 15,000

MEADOWVIEW FARMS, agent for MRS. HELENE K. HAGGARTY

Ch. f. by Your Host—Rampart, by Trace Call ..... Mrs. E. H. Augustus 19,000

NORTH CLIFF FARM
(Mr. and Mrs. Melville Church II)

B. c. by Hill Prince—Idiom, by *Blenheim II ..... Clearwater Stable 17,000
B. f. by Errard—Lask, by Bull Lea ..... Ray Bell, agent 4,200
B. f. by *Bernborough—*Marble Hall, by Combat ..... C. T. Chenery 5,200
B. c. by Sun Again—Noticing, by Transmute ..... Mrs. Stephen C. Clark Jr. 9,000
Ch. c. by Mr. Busher—Orage, by Pilate ..... Warner Stable 10,000
Ch. f. by Mr. Busher—*Sonadora, by Meadow ..... Robert E. Harrison 10,100

NORTH CLIFF FARM (Miss Margaret Church)

Br. c. by Knockdown—Delicatus, by Roman ..... Erlen Stable 6,000

NYDRIE STUD

Ch. c. by *Olympic Zenith—Arctos, by Count Gallahad ..... Audley Farm 3,500
Ch. f. by Jet Pilot—Ascona, by Rosemont ..... H. B. Marcus 1,700
Ch. f. by Errard—Azalea, by Sun Teddy ..... J. P. Smith, agent 5,700
Br. f. by Great Circle—Birthday Party, by Balladier ..... Mrs. Anson Bigelow 4,700
B. f. by *Princequillo—Broad Ripple, by Stimulus ..... Hunter Faulconer 30,000
B. c. by *Heliopolis—Check Please, by Menow ..... Sanford Stud Farms 19,000
*B. c. by *Tulyar—China Bay, by Walvis Bay ..... Briardale Farms 33,000
B. c. by Crafty Admiral—Errorless, by Shut Out ..... I. J. Collins 9,500
Ch. f. by Polynesian—Highfortidies, by *Jacopo ..... Mrs. George Zauderer 5,500
B. c. by Nearco—*Mieuxserene, by Mieuxce ..... Mrs. J. R. H. Thouron 41,000
Ch. c. by *Windy City II—Mint Spring, by Polynesian ..... F. Ambrose Clark 25,000
Ch. c. by Tom Fool—Monogamy, by *Beau Pere ..... J. R. H. Thouron 27,000
B. c. by *Daumier—Morning, by American Flag ..... M. Millerick, agent 10,000
B. c. by *Big Dipper II—Occupancy, by Occupation ..... F. Ambrose Clark 25,000
*Br. f. by Prince Chevalier—Riding Rays, by Nearco ..... Miss E. R. Sears 12,000
Ch. c. by Polynesian—*Seraphin, by Hyperion ..... J. E. Ryan 41,000
Ch. f. by *Priam II—Spanish Cream, by *Brown King ..... Mrs. George Zauderer 8,500
Ch. f. by Oil Capitol—Stage Mother, by Bimelech ..... Thomas Waller, agent 10,000
Dk. b. f. by Shut Out—Tien Lan, by Blue Larkspur ..... L. L. Lawrence 7,000
B. c. by Occupation—Upper Level, by *Sickle ..... Warner Stable 13,500

PINE BROOK FARMS
(Dr. and Mrs. F. A. O'Keefe)

Gr. c. by *Piping Rock—Blue Devil, by Grand Time ..... J. C. Lawrence 4,600
Ro. c. by Discovery—Mackle, by *Mahmoud ..... H. F. Guggenheim 14,000

Friday Night, August 17

At the concluding session of the Saratoga yearling sales the Fasig-Tipton Company sold 41 head for $667,700, average $16,285. Fifteen of the yearlings sold for $20,000 or better, and the average was a new record high for Saratoga.

The highest prices were in the personal consignment of Larry S. MacPhail, owner of Glenangus Farms. From this consignment Ralph Lowe bought a colt by *Heliopolis—Roman Miss for $57,000, and agent T. M. Waller got a colt by *Heliopolis—War Tide for $40,000. As at Keeneland, Calumet Farm manager Paul Ebelhardt did the buying for Lowe.

MacPhail, taking over the last night of the 5-day sale, a spot which for years had been held by Henry H. Knight, sold 29 yearlings under his own name for $553,400, average $19,083. Summary:

		1956		1955	
Consignors	*No.*	*Amt.*	*Avg.*	*No.*	*Avg.*
Glenangus Farms, agent	8	$ 48,300	$ 6,050		
L. S. MacPhail	29	553,400	19,083	33	$10,661
Rigan McKinney and Larry MacPhail	4	66,000	16,500		
Totals	41	$667,700	$16,285		

GLENANGUS FARMS, AGENT

B. c. by Cosmic Bomb—*Belle Equipe, by Casanova ..... John Stillman, agent $ 3,200
Ch. f. by My Request—Boomtown Gal, by Stimulus ..... Warner Stable 4,500
Ch. c. by Devil Diver—Byrne's Baby, by *Sir Gallahad III ..... D. G. Arnstein 4,500
B. f. by Occupy—*Feale Bridge, by Gold Bridge ..... Mrs. Anson A. Bigelow 7,000
B. c. by Case Ace—Invariant, by *Blenheim II ..... R. N. Webster 4,600
B. f. by Brookfield—*Parrot Cry, by Signal Light ..... W. A. Kelley, agent 12,000
Dk. b. f. by Double Jay—Pity, by *Rhodes Scholar ..... J. F. McHugh 6,000
Ch. c. by *Big Dipper II—Wafer, by Black Toney ..... Mrs. D. G. Van Clief 6,500

L. S. MacPHAIL

*Br. c. by Nimbus—Ariostar, by Solario ..... Greentree Stud 42,000
B. c. by Roman—Bright Green, by Blue Larkspur ..... Sun Coast Stable 10,000
Ch. c. by *Heliopolis—Clickety Clack, by Flying Heels ..... Hasty House Farms 20,500
Gr. c. by *Mahmoud—*Crossette, by Mieuxce ..... Mrs. Anson A. Bigelow 30,000
Ch. f. by Eight Thirty—Dense Path, by Blackwood ..... J. F. McHugh 20,000
Ch. f. by *Djeddah—Dimitra, by *Mahmoud ..... Frank P. Magann 5,500
B. f. by Roman—Dixie Flyer, by Blue Flyer ..... I. J. Collins 25,000
*Br. f. by *Tulyar—Fast Affair, by Mr. Jinks ..... William Post 27,000
Br. c. by General Staff—Flying Meteor, by Equistone ..... Robert P. Levy, agent 9,700
B. c. by General Staff—French Vamp, by Stimulus ..... Duntreath Farm 8,000
B. c. by *Windy City II—Furbelow, by *Blenheim II ..... B. B. Williams, agent 9,000
*B. c. by *Tulyar—Gateen Bawn, by Furrokh Siyar ..... Nydrie Stud 25,000
B. c. by Spy Song—*Hyperionetta, by Hyperion ..... Mrs. Vernon G. Cardy 16,000
B. c. by General Staff—Islesborough, by *Sir Gallahad III ..... Erlen Stable 8,000
Dk. b. f. by *Heliopolis—Knights Gift, by Easy Mon ..... Ralph C. Wilson Jr. 14,500
Br. c. by General Staff—Lady Satan, by *Pharamond II ..... Frank Magann 4,500
Ch. c. by General Staff—Little Sphinx, by *Challenger II ..... E. Constantin Jr. 10,500
B. f. (twin) by *Heliopolis—No Strings, by Occupation ..... E. P. Taylor 20,000
B. c. by General Staff—Our Hostess, by *Bull Dog ..... Audley Farm 5,900
Dk. br. f. by Palestine—*Plume II, by Vatellor ..... Mrs. Anson A. Bigelow 20,000
B. f. by General Staff Pretty One, by *Bull Dog ..... Warner Stable 5,000
B. f. by General Ctaff—Pretty One, by *Aethelstan II ..... R. N. Webster 6,100
*Gr. f. by Hyperion—Ranya, by Dastur ..... F. W. Hooper 31,000
Ro. f. by Sun Again—Rhodian, by *Mahmoud ..... Barclay Stable 8,200
Br. c. by *Heliopolis—Roman Miss, by Roman ..... Ralph Lowe 57,000
B. c. by *Daumier—Sept Isle, by *Blenheim II ..... Eugene Mori 6,000
*Ch. c. by Nearco—Tir an Oir, by Tehran ..... Leslie Combs II, agent 38,000
Ch. c. by *Mahmoud—Unmasked, by Pilate ..... Mrs. Anson A. Bigelow 31,000
B. c. by *Heliopolis—War Tide, by War Admiral ..... T. M. Waller, agent 40,000

RIGAN McKINNEY and LARRY MacPHAIL

Dk. b. f. by Your Host—Peregrine, by Brazado ..... William Post 12,500
Br. c. by Spy Song—Reigh Diana, by Reigh Count ..... Wallace Gilroy 15,000
B. c. by Roman—Tatula, by Eight Thirty ..... Harvey C. Fruehauf 21,000
Ch. c. by Mr. Busher—Two Bells, by *Blenheim II ..... Mrs. John F. C. Bryce 17,500

CATALOGUED BUT NOT SOLD

GLENANGUS FARMS, AGENT

B. f. by Occupy—Benign, by Bimelech.
B. f. by Occupy—Green Shed, by Teddy's Comet.

Mixed Sale

The sales week at Saratoga ended Saturday morning, August 18, when the Fasig-Tipton Company auctioned 60 horses at a mixed sale for $369,400, average $6,157. Fifty-eight race horses brought $368,300, average $6,350, and 2 yearlings sold for $1,100.

All of the session's top prices came from 3 consignments. The estate of Meyer J. Kaplan, which sold 6 head for $109,800, average $18,300, got $38,000 for Noors Image, a stakes-placed 3-year-old filly by *Noor—Little Sphinx, by *Challenger II. The Cromwell Bloodstock Agency bought her.

Two others in the Kaplan consignment reached $25,000. You Go, a 3-year-old colt, was sold to Morris Wexler for $26,000, and Up Betimes, a 4-year-old filly, went to Fred W. Hooper for $25,000.

L. R. Troiano and M. G. Walsh, dissolving a partnership, received $78,200 for 6 head, average $13,037. Top price in the consignment, and second-highest of the sale, was $31,000, paid by W. Haggin Perry for King Somali, a 3-year-old colt by *Somali II—Wild Necklace, by Tiger.

Largest consignment was from Mr. and Mrs. Allie E. Reuben's Hasty House Farms, which disposed of 9 head for $70,500, average $7,833. Top price was $23,000, paid by Miss E. R. Sears for Black Emperor, a 3-year-old colt. Hasty House had purchased Black Emperor from John S. Kroese in January, 1956, for $20,000.

Summary:

RACE HORSES

BEE GEE FARMS

TIREUNE, dk. b. g., 4, by Great Union—Tira, by Dr. Freeland ..... Walter K. Coleman, agent $ 2,000

14,917 BROODMARES

had produce racing in 1955. All of these mares and the 1955 records of their produce are in the new edition of the book.

THOROUGHBRED SIRES AND DAMS

Send your order to The Blood-Horse now. Or, write for price list and free folder on this most valuable annual volume. The Blood-Horse, P. O. Box 1520, Lexington, Ky.

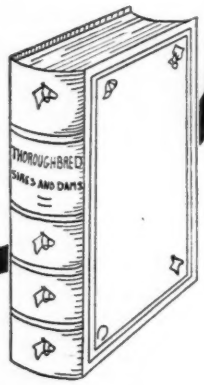

2,883 SIRES were represented by 26,056 starters in 1955. All of these are recorded, too, in this big book of 1,104 pages.

STALLION OWNERS

- **Now is the time to enter your stallion in The Blood-Horse Stallion Register and Mating Book**
- The next supplement now is being prepared. Deadline for entries is Sept. 15, 1956.
- This Register offers an inexpensive way to keep your stallion before the owners of thousands of mares. One payment of $95 covers 5 years. No additional expense whatsoever unless a new sheet is ordered.

Mail or phone your order now, or ask for complete details and sample sheet which will be sent to you by return mail. (Phone Lexington 2-4920).

The Blood-Horse, P. O. Box 1520, Lexington, Ky.

MILTON BERK

BLUE AND GOLD, b. g., 3, by Unbreakable—Kingswood Miss, by King Cole
M. J. Bove Jr. 4,000

PEPPERMINT KID, ro. c., 4, by Ramillies Adstock, by *Fanar____W. H. Rodgers 6,900

ESTATE OF WILLIAM H. CANE

BILL VEIT, b. g., 4, by Rippey—Foxily, by Fighting Fox_____G. Raymond 3,200

CHAS. CLIFTON, b. c., 4, by Cosmic Bomb—Lustral, by *Blenheim II
R. F. Duffy, agent 1,000

VERA CALHOUN, b. f., 4, by Rippey—Anchoress, by Bull Lea__Frank Magann 1,800

CLAIBORNE FARM

PALISADE, b. g., 2, by Citation—Yellow Ribbon, by *Sickle____Walter Wickes Jr. 1,100

DARBY DAN FARM

*GOLDEN FLORIN, b. f., 3, by Golden Cloud—*Florrie, by Pharian
John H. Clark 3,500

WILLIAM EWING

ROMAN SPRING, b. h., 5, by Roman—Breathless, by Haste__J. Woodcock, agent 800

GILBERT GAY

GALLOP ON, b. c., 2, by Noble Hero—Chick-A-Bee, by Chicstraw
T. M. Perez 2,700

MRS. R. L. GERRY

MASTER ACE, ch. g., 7, by Case Ace—Mistress Mary, by Peanuts
B. F. Christmas 9,300

YOUNG PET, dk. b. f., 2, by Young Peter—Philomel, by *Pharamond II
L. Lee, agent 500

YOUNG SWALLOW, dk. b. f., 2, by Young Peter—Brine, by War Admiral
L. Lee, agent 400

PHILIP GODFREY

BONNIE FETE, br. c., 4, by *Blenheim II—Happy Birthday, by Jamestown
H. Fiol 1,200

HASTY HOUSE FARMS

ALIBILT, b. c., 4, by *Alibhai—*Jerry-built, by Empire Builder
R. O. Nuzum, agent 9,000

BLACK EMPEROR, dk. b. c., 3, by Black Tarquin—Seclude, by *Isolater
Miss E. R. Sears 23,000

*BRIGHT ORANGE, b. f., 3, by Canyonero—Sweet Orange, by Wyndham
W. H. Rodgers 4,500

DO DOIT, dk. b. f., 2, by Double Jay—Duplication, by Diavolo
John Weipert Jr. 6,500

DUBLIN STAR, ch. c., 3, by *Shannon II—Astro, by Count Fleet
Mrs. Anna C. Wolfe 1,600

*MONK SHOE, ch. c., 4, by The Cobbler—Abbeyleix, by Trimdon
J. R. H. Thouron 12,500

QUEEN THEEN, b. f., 2, by Roman—Theen, by *Sickle_____H. H. Mundy 4,200

SEAPOISE, b. c., 2, by *Shannon II—Steady Girl, by Equipoise
Pat Kelly 3,600

THE GOON, br. c., 3, by *Goya II—Ghost Run, by Boojum__James Gorman 5,600

ESTATE OF MEYER J. KAPLAN

COUNTRY KID, b. g., 4, by *Priam II—*Gamine, by Colorado Kid
E. Holton, agent 1,000

LONG STRIDER, b. g., 4, by *Respingo—Unshakable, by Lawrin__H. A. Kimball 16,600

NOORS IMAGE, b. f., 3, by *Noor—Little Sphinx, by *Challenger II
Cromwell Bloodstock Agency 38,000

SILKS N' SPURS, b. f., 3, by Rosemont—Furbelow, by *Blenheim II
J. R. Keiler, agent 3,200

UP BETIMES, br. f., 4, by Discovery—Jackawake, by *Jacopo—Fred W. Hooper 25,000
YOU GO, ch. c., 3, by *Karimkhan—Free Rose, by Free France
Morris Wexler 26,000

JOHN S. KROESE

*CORAX, b. c., 3, by Canot—Sans Aretes, by Filarete—H. Goldberg 8,500
*EASY TIMER, b. c., 3, by *Solar Slipper—Miss Albany, by Knight of the Garter—Randolph D. Rouse 4,300
*LA VILLATE, ch. f., 3, by Apple Pie—Effigy, by Rienzo—H. Goldberg 4,000
*SONG PARADE II, ch. c., 3, by Star-dust—So Fair, by Fair Trial
H. Goldberg 3,000

MORVEN STUD (Whitney Stone)

BIMBOK, b. f., 2, by Bimelech—Springbok, by Pompey—J. C. Healy 1,500

HERBERT PALEY

BE LOST, ch. f., 2, by Be Fleet—Lost Lake, by *Alibhai—H. Paley, agent 3,600

DONALD H. PETERS, agent

COTSWOLD, b. c., 2, by Guillotine or Hannibal—Recoup, by Revoked
Perry H. Osborn 800
INNSBRUCK, ch. f., 2, by Sun Again—Pompaway, by Pompey—H. Fiol 1,800
RHODA PONY, b. f., 2, by Fighting Fox—Sweet Afton, by Balladier
W. L. Young, agent 700

MRS. OGDEN PHIPPS

INDIAN FIRE, br. g., 6, by Apache—Anaflame, by Sir Andrew—D. D. Smith 500

PIN OAK FARM

BY LAND, b. c., 4, by Bimelech—By Sea, by Pompey—Gene Iannelli 7,500

F. C. RAND JR.

TICKLISH, b. g., 2, by *Ardan—Creep Mousie, by Bimelech—D. J. Mirabelli 900

MRS. EDWARD J. REED

COUNT BREEZE, b. g., 7, by Count Fleet—Light Lady, by Sweeping Light
H. Fiol 1,400
THIS SIDE, b. g., 7, by Thellusson—Sideshow, by Bunting—P. L. Grissom 4,700

SANFORD STUD FARMS

HOIST, ch. c., 2, by Round View—Remove, by Revoked—Haig Choolfain 1,200

SAXON WOODS FARM

SILVER FRINGE, ch. f., 4, by *This England—Capuche, by Whichone
L. De Saint 300

STONY BROOK FARM

*SEREGAL, b. g., 6, by Galene—Serenade II, by Laeken—W. H. Frantz 600
*SORAYO, dk. br. g., 7, by Tehran—Mouzelle, by Coroado—L. Lee, agent 400

LLOYD P. TATE

PONGEE, ch. f., 2, by My Request—Ubiquitous, by Equipoise—G. Raymond 1,700

L. R. TROIANO AND M. G. WALSH

*COLORADO PRINCE, b. g., 6, by Colorado Kid—Marie Louise, by Holikoki
D. M. Smithwick, agent 21,000
CURLY JOE, ch. g., 6, by Joe's Choice—Permanent, by *Spanish Prince II
Randolph D. Rouse 3,300
KING COMMANDER, dk. b. g., 7, by *Brown King—Guinea Egg, by *Cohort
Frank McVey, agent 10,000
KING GAVIN, dk. br. g., 4, by Brazado—Gavin, by *Cohort—B. F. Christmas 8,200
KING SOMALI, b. c., 3, by *Somali II—Wild Necklace, by Tiger
W. Haggin Perry 31,000

*WILLIAMSBURG, br. g., 7, by Rockefella—Manetta, by Nearco
William H. Frantz 4,700

ALVIN UNTERMYER

MONTANA, ch. g., 4, by Billings—*Shangay Lily, by Sin Sabor—J. M. Perez 3,500

GEORGE D. WIDENER

COLLINA, b. f., 2, by Roman—Pomrose, by Pompey—J. S. Abercrombie 7,800
LAKSHMI, ch. f., 2, by Eight Thirty—Mohduma, by *Mahmoud
Mr. and Mrs. Thomas H. Bennett 7,700
LA TURBIE, b. f., 2, by *Ardan—Sungari, by Eight Thirty—L. P. de Roulet 5,000

YEARLINGS

SANFORD STUD FARMS

B. f. by Yankee Hill—Capitulate, by Challenge Me—L. Lee, agent 500
Br. f. by Round View—Keep Watch, by Grand Slam—John Weipert Sr. 600

CATALOGUED BUT NOT SOLD

BEE GEE FARMS

DEERDALE, ch. g., 4, by Errard—Tex Tess, by Osculator.
LONG BEAM, b. g., 3, by Greek Song—Last Ray, by Chicaro.

COCKFIELD STABLE

CABLE LEAD, dk. b. c., 2, by Cable—Tact, by Black Toney.

BENJAMIN DAVIS JR.

SHORT SKIRTS, b. f., 4, by *Basileus II—Long Skirts, by *Hypnotist II.

GREEN DOT STABLES

ATHENA K., b. f., 2, by High Lea—Miss Sunlea, by *Kahuna.
DANCE-A-BIT, ch. f., 4, by Wait A Bit—Dancing Margot, by *Challenger II.
HOPEFUL QUEST, ro. f., 2, by Happie Buckie—Tangerine, by High Quest.
LOST HOLIDAY, br. f., 2, by Loser Weeper—Festive, by Vincentive.

HASTY HOUSE FARMS

ROMAN BOSS, b. c., 3, by Roman—Nurse Boss, by Broadside.
RUHE, b. g., 8, by Menow—*Alpenstock III, by Apelle.

EDWIN HOLTON

TRISONG, dk. b. m., 5, by Spy Song—Rare Venture, by Bold Venture.

JOSTDAN STABLES

MAMMY PLEASANT, b. f., 4, by *Nirgal—Dumpling, by Bimelech.

JOHN S. KROESE

*OMER, b. c., 3, by Majano—Oriste, by Tifinar.
*TARTINEUR, b. c., 3, by Escamillo—Tartane, by Admiral Drake.

NEADMORE FARM

EIGHT COUNT, br. g., 3, by The Fighter—Go Seek, by Bold Venture.

PIN OAK FARM

BE DELIGHTED, b. c., 3, by Bimelech—More Delight, by *Pharamond II.
COOK'S TOUR, br. c., 3, by Free for All—Just Tourist, by *Tourist II.

ALVIN UNTERMYER

GALLIC CHIEF, br. g., 3, by *Ambiorix—Chatter Maid, by Fighting Fox.

All the **FACTS**

When we supply to prospective buyers the pedigrees and family notes on horses listed with us for sale, we present all the facts. No information known to us is withheld or glossed over.

By furnishing such detailed information we assure buyers of knowing exactly what they are getting. As a result, we have a substantial repeat business from clients who have been pleased with past purchases and who come back to us when they are again in the market for brood mares, stallions, yearlings, etc.

This service is available to you, too. Let us know your requirements. And keep in mind our other services: We insure horses with Lloyd's, compile pedigrees and racing records, serve as appraisers and consultants, and make ourselves useful to horsemen in many other ways.

CROMWELL BLOODSTOCK AGENCY

150 Barr Street Lexington, Ky.
Phone 2-1120
John A. Bell III Alex Bower

GOFF'S BLOODSTOCK SALES

Ballsbridge, Dublin

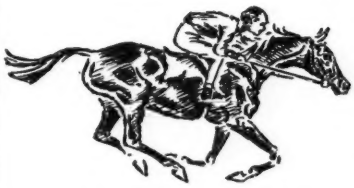

SEPTEMBER SALES

September 24th-28th

444 YEARLINGS

220 RACEHORSES, BROOD MARES & FOALS, UNTRIED & UNBROKEN STOCK, ETC.

Catalogues from:

The Irish Export Promotion Board, 33, East 50th Street, NEW YORK, 22. (Eldorado 5-4003)

or The Irish Export Promotion Board, 1015, Beaver Hall Hill, MONTREAL. (Un. 6-5426)

ROBERT J. GOFF & CO., LTD.

Auctioneers to the Irish Turf Club and the Royal Dublin Society

74, HADDINGTON ROAD, BALLSBRIDGE, DUBLIN, IRELAND.

Cables: 'Horses, Dublin'

NEWCOMERS

The following 2-year-olds broke their maidens last week. The list accounts for all racing in North America except for late returns from a few tracks. In parenthesis are the number of registered foals for the sire and the number of his 2-year-old winners this year.

Winner, Sex, Sire—Dam	*First Money*
Rear Admiral, c., Admiral Lea—Lady Dear (26-8)	$ 650
Alice Vanmeter, f., *Alibhai—Toomai (23-3)	2,100
Quite Nice, f., Alsab—Challmoss (18-4)	1,380
Cessford, c., Beau Dandy—Gold Betty (9-2)	1,160
Real Fancy, c., Black Gang—Whimsical (11-4)	1,500
Bananet, f., Blenban—Castanet (14-1)	1,300
Vee Vee Kay, f., Blue Swords—Gala Sweep (23-8)	1,300
Tom Hertzler, c., Challenge Me—Brolette (19-6)	1,300
Bakht, c., Count Fleet—Ace Card (29-2)	2,275
Re-Crack, f., Crack Reward—Gaywood (2-1)	700
Lord Renraw, c., Dark Hawk—Amalmidi (15-3)	650
Kamikaze, f., Devil Diver—G. I. Jenny (15-5)	1,100
Diamond Comet, f., Diamond Dick—Comets Tail (6-3)	1,300
Sandie Dew, f., Eight Thirty—Fortify (19-5)	1,160
Kleestep, f., Fighting Step—Kletraver (10-6)	775
Clifton Road, c., Free For All—Devoted (16-5)	1,300
Pretty Bessie, f., Haltal—Lady Dabney (6-1)	700
Our Joy, c., Johns Joy—Carolina Miss (23-7)	1,800
Worth, g., *Marchons II—Little Red Hen (3-1)	520
Miss Michigan, f., *Michigan III—Wheaten (2-1)	850
Bushien, c., Mr. Busher—Lady Greenwood (21-4)	2,100
Hair Pin, f., Noble Creek—Fighting Game (14-5)	1,300
Flying Warrior, c., *Osorno—Flying Hare (1-1)	1,300
Makin Time, f., Paul's Pride—Joan's Joy (1-1)	650
Mark V., c., Petrose—Valdina Kovia (10-5)	1,200
Alanesian, f., Polynesian—Alablue (30-7)	2,275
Troy-Ruler, g., *Priam II—Farahaan (23-7)	2,405
Key Lady, f., Provocative—Off Key (13-4)	1,950
Bugaboo, g., *Quibu—Silly Gyp (3-2)	1,800
Bold Reading, c., *Reading II—Blue Alibi (18-3)	1,475
Gamma Ray, f., Revoked—Cosmic Miss (27-2)	2,275
Stride Rite, g., Revoked—Torture (27-3)	1,400
Jumping Brook, c., Rippey—Roguish Girl (24-7)	1,920
Blue Circle, g., Round View—Caribbean Miss (8-2)	1,950
One Dozen, f., Side Boy—Duck Egg (8-3)	700
John Weaver, g., Skin Deep—Countess Gino (3-1)	1,200
Charlie's Song, c., Spy Song—Sari Omar (24-9)	2,100
Racing Rita, f., Stepfather—Madrita (7-2)	1,400
Dots Pharos, f., Sun Pharos—Wise Dottie (7-1)	520
No Surrender, g., Surrender—Boston Baked (1-1)	850
Tap Dancer, f., Take Away—Lillian W. (12-2)	1,300
Prince Eustis, g., the Rhymer—Lady Alicia (19-6)	1,800
Tiger Night, f., Tiger—Night Gypsy (21-5)	650
Top Union, g., Top Money—Miss Uniontown (12-1)	750
U. S. Weed, g., U. S. Bound—Chance Yen (2-1)	755
Tamper, f., War Dog—Spicy Dish (8-3)	775
Morale, c., Wine List—Ethel Girl (8-3)	1,300

EARLIER WINNERS

Roger H., c., *Big Dipper II—Anchoress (19-2)	1,500
Bimelwin, c., Bimelech—Royal Rober (25-6)	650
Erin's Chance, f., Chance Sun—Sweet Erin (11-1)	715
Chief Remhi, g., Cherokee Boy—Glenboro (5-1)	650
Gold Blessing, c., *Divine Right—Shandy Min (6-1)	770
Lady Marclif, f., Dogaway—Margiebell (7-2)	1,475
Mr. King, c., Jean Miracle—Kelly's Rose (14-2)	625
Piojo, g., *King's Abbey—Kathanova (20-6)	625
Miss Legrow, f., Lodge Night—Fay Legrow (10-2)	1,300
Miss Hi-Note, f., Mr. Music—Sheila D., (17-5)	715
My Mandy, f., *Nathoo—*Ben Nevis (8-2)	850
Special Demand, c., *Radiotherapy—Two Strings (24-6)	1,475
Dort, f., Valdina Bully—Miss Dolan (10-4)	625

LEADING BROODMARE SIRES

The following list of broodmare sires accounts for first money in North America through August 16, except for late returns from a few tracks. Superior figures indicate dead-heats.

Sire	*Mares*	*Wnrs.*	*Wins*	*Stakes Wnrs./Wins*	*First Money*
*BULL DOG, 1927	84	135	256	7/15	$771,206
*BEAU PERE, 1927	41	59	118	8/14	721,171
JACK HIGH, 1926	35	42	88	3/6	689,550
STIMULUS, 1922	87	124	247[2]	8/14	629,591
*SIR GALLAHAD III, 1920	119	176	325	3/4	557,664
*BLENHEIM II, 1927	82	121	244	5/6	510,772
JOHNSTOWN, 1936	37	49	106[1]	4/8	504,362
BLUE LARKSPUR, 1926	69	105	202[2]	8/13	490,817
BIMELECH, 1937	44	70	127	4/8	403,496
*MAHMOUD, 1933	49	67	126	5/7	385,815
BULL LEA, 1935	52	66	121[1]	5/7	367,285
WAR ADMIRAL, 1934	47	72	140	6/7	357,966
*CHALLENGER II, 1927	67	96	169	2/5	342,295
*PHARAMOND II, 1925	68	103	189	3/3	332,422
QUESTIONNAIRE, 1927	40	54	108	5/6	303,557
PILATE, 1928	46	72	143	3/5	299,181
*HELIOPOLIS, 1936	33	41	85	4/5	260,755
FLYING HEELS, 1927	38	56	103	3/5	260,576
MAN O' WAR, 1917	49	66	131	2/2	257,477
*BROWN KING, 1932	8	10	23	1/6	252,985

THE MOST WINNERS

*SIR GALLAHAD III	176
*BULL DOG	135
STIMULUS	124
*BLENHEIM II	121
BLUE LARKSPUR	105
*PHARAMOND II	103
*CHALLENGER II	96

THE MOST WINS

*SIR GALLAHAD III	325
*BULL DOG	256
STIMULUS	247[2]
*BLENHEIM II	244
BLUE LARKSPUR	202[2]
*PHARAMOND II	189
*CHALLENGER II	169

FOALS OF 1956

HAGYARD FARM

Dr. Charles E. Hagyard, Lexington

Elope, by *Heliopolis: b. f. by Citation ,Mar. 5. Mare to *Alibhai. (Philip Connors).

Farmington, by *Rhodes Scholar: ch. f. by Palestinian, May 5. Mare to Tahitian King. (Bieber-Jacobs Stable).

Fleet Vixen, by Count Fleet: b. f. by Palestinian, Mar. 15. Mare to To Market. (Bieber-Jacobs Stable).

Fo Dolla, by Stymie: b. c. by Our John Wm., Apr. 23. Mare to Escadru. (Bieber-Jacobs Stable).

Frolic, by Whirlaway: br. f. by Roman, Feb. 25. Mare to Spy Song. (Philip Connors).

Hellenic, by *Priam II: b. f. by Free For All, Apr. 4. Mare to Free For All.

Kindness, by Stymie: br. c. by Our John Wm., Mar. 27. Mare to Palestinian. (Bieber-Jacobs Stable).

Lark Song, by Blue Larkspur: b. c. by *Djeddah, Apr. 3. Mare to Count Fleet.

Long Skirts, by *Hypnotist II: b. c. by Palestinian, Mar. 26. Mare to Palestinian. (Bieber-Jacobs Stable).

Mahmoudess, by *Mahmoud: br. f. by *Turn-to, Apr. 14. Mare to Crafty Admiral. (Bieber-Jacobs Stable).

Marasun, by Sun Teddy: ch. c. by Palestinian, Apr. 16. Mare to Palestinian. (Bieber-Jacobs Stable).

Mercantile, by Market Wise: b. f. by Tahitian King, Apr. 29. Mare to Palestinian. (Bieber-Jacobs Stable).

To be offered for sale at Messrs. Goff's September Sales in Dublin, Ireland

half-sister to *Windy City II

*Windy City II is the only 2-year-old in history to be the highweight on the Free Handicaps in three countries — England, Ireland, and France.

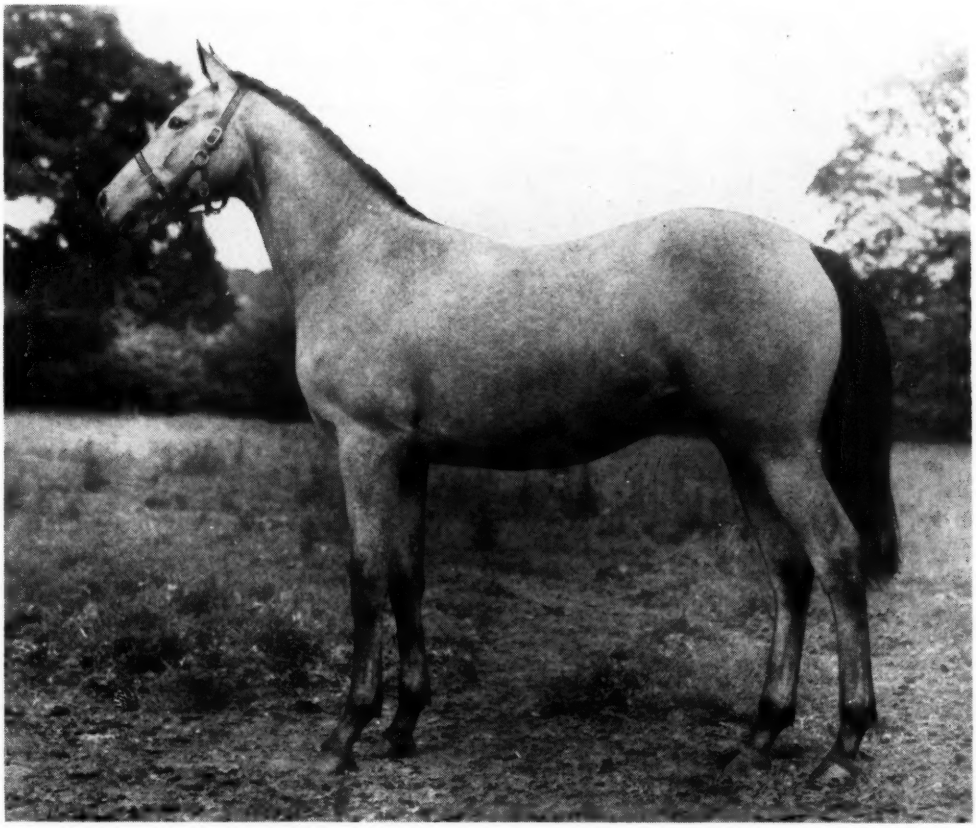

The elements in this filly's pedigree have proven to be exceptionally productive names. Anwar is half-brother to Tehran, sire of *Tulyar. Umidwar, by Blandford, is sire of mares which reached record prices at Doncaster and Keeneland. *The Satrap is sire of the dams of Fairy Chant, Salmagundi, Fairy Hill, *Windy City II, etc. This filly has the conformation and development to fit American racing.

Gray filly	Anwar	Umidwar	Blandford
			Uganda
		Stafaralla	Solario
			Mirawala
	Staunton	*The Satrap	The Tetrarch
			Scotch Gift
		Crotanstown	Bridge of Earn
			Twincat

ANWAR, which closely resembles his sire and grandsire, won the Trundle Stakes (Goodwood), Great Yorkshire Handicap (Doncaster), Ellesmere Stakes, was second in Jockey Club Stakes, Hardwicke Stakes, etc., and gave weight to Migoli and Tudor Minstrel in Eclipse Stakes. He is half-brother to the St. Leger winner Tehran, sire of *Tulyar. Anwar already is the sire of six 2-year-old winners in 1956. CONJURE (two races), PEACE RIPPLE (two races), WAR RANK, THE ANAK, LIGHT AIRS, and EL GLAOUI. He also is sire of *Aspendale, good winner here.

STAUNTON has produced three foals. Her first did not race, the second was *Windy City II, and this yearling is her third. She is by *The Satrap—Crotanstown, winner and third in Irish 1,000 Guineas; the next dam produced a winner of the Lincolnshire H., a winner of the Irish 2,000 Guineas, and a 2nd in the Irish 2,000 Guineas.

Offered September 24th—Messrs. Goff's Dublin Sales

Property of D. Domvile, Loughlinstown House, County Dublin, Ireland

ON TRUST COLTS OUT OF DISCOVERY, EQUIPOISE AND *SWIFT AND SURE MARES

Ch. c., by On Trust—Help Wanted, by Discovery. Half brother to three winners, out of winning sister to stakes winner. Next two dams stakes winners.

Red Rn. c., by On Trust—Priority, by Equipoise. Half brother to three winners. Closely related to many top horses, including *Challenger II.

B. c., by On Trust—Sure Delight, by *Swift and Sure. Out of stakes winner and 100 per cent producer. Half brother to Niloc, winner and placed in stakes at 2, 1956.

Yearlings For Sale Privately

By

On Trust, *Sirte, Mighty Story, Mount Marcy, Guillotine and Piet

MIGHTY STORY FILLY

B. f., by Mighty Story—Fiorentina, by Occupy. Half sister to Volino, 6 wins at 2. Out of winning half sister to Pilaster.

GUILLOTINE COLT

B. c., by Guillotine—Mine Eyes, by Menow. First foal of winning half sister to stakes winner Color Guard. Next two dams won stakes, produced stakes winners.

BROTHER TO WINNER

Ch. c., by *Sirte—Toll, by Display. Full brother to Toll The Bell, 5 wins to date. Family of Traffic Light, Amber Flash, Ambiguity.

MOUNT MARCY FILLY

B. f., by Mount Marcy—Bidseven, by Grand Slam. Half sister to 2 winners. Out of classy race mare. Family of Eternal Reward, Mahmoudess, Forever Yours, etc.

Fillies With Filly Recommendations

Ch. f., by On Trust—Bisonette, by High Time. Half sister to stakes winner Black Sambo and to Venus Morena, dam of 2 stakes winners.

Gr. f., by Piet—*Ruledays, by *Rhodes Scholar. Half sister to 2 winners, and out of half sister to Manotick. Pensive family.

Ch. f., by On Trust—Cis Marion, by Big Blaze. Half sister to winner Microwave. Out of Cis Marion, winner Pimlico Oaks, etc.

SEE

All of these yearlings now at Mereworth Farm. To save your time, we suggest you phone the farm — Lexington 4-5663 — for an appointment.

Mereworth Farm

The starting point for thousands of racing victories

Lexington Phone 4-5663 Kentucky

WIN

Records show you get more winners from Mereworth. Last week three Mereworth-bred 2-year-olds won the same day. The day before another 2-year-old picked up $12,000 in stakes.